Wilmington Public Library
Mrs Clara P Chipman, Librarian,
206 Andover Street, RFD
North Wilmington, Mass.

The Wilmington Crusader

PUBLISHED FOR 20 YEARS IN THE TOWN OF WILMINGTON

VOL. 20 NO. 27 | WILMINGTON, MASSACHUSETTS - WEDNESDAY, JULY 3, 1957 | Price 10c

9600 Doses Salk Polio Vaccine Administered At 53 Clinics Here

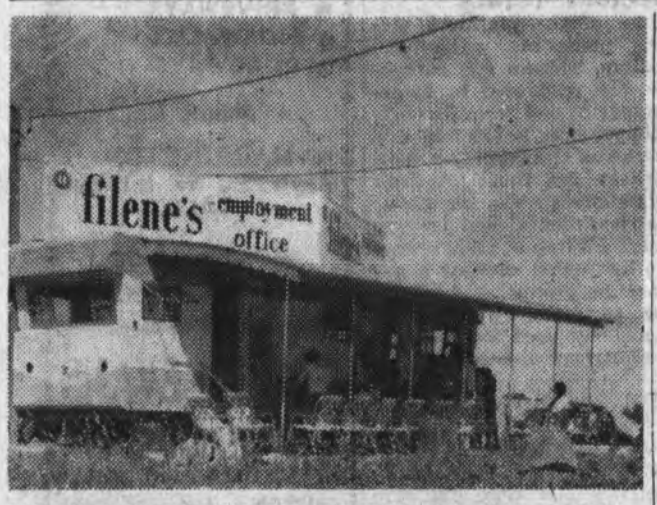

MOBILE EMPLOYMENT OFFICE ON LOCATION AT FILENE'S NORTH SHORE STORE SITE

A mobile trailer home, converted into a modern employment office, complete with interviewers, desks and telephones has been installed by Wm. Filene's Sons Company at their location in the new North Shore Shopping Center at the junction of routes 128 and 114 in Peabody. The firm is actively recruiting people to fill fulltime or part-time positions. Some are to be put on the payroll immediately, trained, and in some cases given experience in Filene's other suburban stores prior to the opening of the Filene North Shore unit. Others, particularly those whose previous experience makes training unnecessary may sign up now with the understanding that jobs will be ready for them when the new store opens early this Fall.

Open daily from 9:00 a.m. to 8:00 p.m. (Saturday 9:00 a.m. to 5:00 p.m.),the store is seeking qualified people to fill positions as salespeople for corsets, dresses, suits and coats, cosmetics, men's women's and Children's shoes, men's and boys' clothing, accessories, sportswear and lingerie. Non-selling positions as clerks, telephone operators, cashiers, wrappers, stock boys, receivers, shippers, porters, waitresses and restaurant personnel are also open.

Interviewed in the trailer-office at the new store site, Peter Quinn, Filene Personnel Director said: "Here are many real opportunities for residents of the North Shore area to join the Filene family in its newest, most modern store. Those who fill them will qualify for the progressive salary increases, generous discounts, insurance benefits, paid vacations and five-day week that make work at Filene's so satisfying."

WILMINGTON FORD CELEBRATES END OF SUCCESSFUL YEAR HERE

A popular trio, door prizes, flowers, refreshments and the first public demonstration in Wilmington of a beautiful new kind of Ford the world's first and only true hardtop convertible, made last Friday's first anniversary celebration one long to be remembered for the friends of the Wilmington Ford Sales.

The all day open house saw the ladies who visited presented roses, the children invited to partake of refreshments, and the entire family entertained by the popular trio headed by Francis Kohler, known to many through their appearances on the Ed Sullivan show. An added unexpected treat was the spontaneous show of local talent in persons of Leo and Amy Rhine of Woburn St. who good-naturedly joined in the fun.

Winners of door prizes were: George Dyan, 8 Fairmeadow Road Wilmington Sonora Radio; Margaret Cooney, 8 Deb Rd., Woburn Water bubbler; Evelyn McDonough, 8 Deb Rd., Woburn, Electric Coffee pot; Bert Sell, 2 Oakwood Rd. Wilmington, No. 3 and 5 irons; Bob Beaudoin, 8 West St., Proctor Toaster; Arlene Lally, 4 High St., Wilmington, doz. golf balls; J. Holloway, Oakdale Rd., Wilmington, No. 7 and 9 irons, and putter; Grace Edmonds, 26 Coolige Ave., Needham, doz. golf balls; Fred Turilli, McArthur Rd., No. Reading, electric mixer; Robert Dell, 80 Prescott St., Reading, Portatemp air conditioner; Cindy Dalton, Crescent Hill Burlington, vibrator; G. Ahearn, 17 King St., Wilmington, kiddie lawn shower; Edythe Duby, 344 Main St., Winchester, bath scale; Mary Tinloy, Kiernan Ave., Wilmington, Ansco flash camera; and Diana Rollo, 62 Ellery Rd., Waltham, Mirromatic pressure cooker.

The hit of the show was the new Hideway convertible, a steel top car with all the safety and comfort of a closed car. At the touch of a button the deck lid raises from the rear, the package tray swings up into position, then the top raises and the front position of the roof folds under and the top settles gently into the rear deck. This activates a switch that lowers the deck lid and package tray, and - it's an open convertible. In 50 seconds the snug hardtop has become a dashing, sleek open car.

This is really something new in convertibles. Arrange to see it at the Wilmington Ford Sales on Main St.

SANITARIAN RELEASES SUMMARY OF POLIO PROGRAM

The following is a copy of a letter to the Board of Selectmen and the Town Manager by Sanitarian Patrick A. Thibeau. We print it as it is a complete and concise summary of the polio program in Wilmington, and we feel it will be of interest to all.

June 28, 1957

Dear Sirs:

On June 30, 1957 the Polio Innoculation Program, sponsored by this Board and in conformity with the requirements, will be terminated. Thereafter, only infants under one year of age and pregnant women will be furnished vaccine without charge. The Board of Health will then only operate as a distributing center to furnish vaccine to physicians and will not operate any further clinics. Generally ,at this time, I would think that the following recapitulation of the program would be of interest to you.

Slightly over 3100 individuals received 9600 innoculations either at Board of Health clinics or in doctor's offices. There were 53 clinics held either at the Legion

Cont. on Suppl. Page 4

ANOTHER HONOR FOR "DINNY" WHITMARSH
A prominent Billerica resident, Francis "Dinny" Whitmarsh, right, is shown receiving a state award of merit from James Cesan, left, chairman of the board of the Division of Fisheries and Game at Boston. Mr. Whitmarsh, who is television news director of television station WBZ-TV, Boston, was cited for "outstanding contribution" to conservation education in Massachusetts, by giving outstanding coverage to hunting and fishing news in New England as well as contributing to the general public knowledge of wildlife conservation problems. The award was sponsored by the American Association for Conservation Information.

Hot Contests On Week Day Evenings

On week day evenings persons may enjoy themselves at the Common, as the hotly contested Recreation Softball League continues the final quarter before the championship playoffs.

The Boosters, Stingers, J. W. Greer, Elia's, and Oakies are all within a few games of each other and the final outcome of the eliminations will not be known until the last week.

V.F.W. LOBSTER COOK-OUT SUNDAY

Time is growing short for those who have not made their reservations for the Lobster Cook-Out, which will be held Sunday at the Town Park, sponsored by V. F. W. Post 2458 of Wilmington. Thursday evening, July 4, will definitely be the last night for purchase of tickets or reservations.

The menu planned for the day will include: lobster, crabs, clams, corn on the cob, hot dogs and watermellon. Activities to amuse the children have also been planned, including different races with prizes for the winners. There will also be horse shoe pitching, and a softball game in the afternoon. Serving will begin at 1 p.m. and continue until 3 p.m.

Among those expected to attend are many of our town officials and of course, our own Honorary Mayor, George Spanos. For those who did not attend last year, we would like to explain that this is a real old fashioned picnic. A good portion of the town was present last year, and it was because of their requests that this, our second annual cook-out was undertaken. A reminder for those who like comfort, bring your favorite out door chair, also don't forget the nut cracker for the lobster.

Once again, only those with tickets will be admitted, so hurry, hurry, last call-make your reservations today.

OPEN MONDAYS NOW

Virginia Parker's Restaurant will remain open Mondays from 11:30 A.M. to 11 P.M., throughout the summer.

Thirty-nine years ago (1918) the Navy began construction of the world's largest radio transmitter at Bodreaux, France.

WALLPAPER
Touraine - Kyanize Paints
Over 15,000 rolls in Stock
Bradbury's - Woburn
318 Main st. WO 2-2747
Wallpaper Edges Trimmed FREE!
100% Steel Venetian Blinds
ALL SIZES IN STOCK
15" x 64" Thru 36" x 64"
★ $2.99 ★

D & H TRAILER SALES
Lakeside Trailer Park
North Billerica
1957 Models
8' - 10' Wide
NEW and USED
TRAILERS
Trailer Space For Rent

GLADSTONE BROTHERS
Boston Road — MOntrose 3-8167 — Pinehurst
USED CARS — Quality For Over 40 Years
THE NAME THAT IS RELIABLE
SEE US FOR GOOD USED CARS

AUTO INSURANCE PLATES
FAST One Stop Service
Mail Service Also
LYNN INSURANCE AGENCY
208 Fiske Bldg.
219 Central St.
Lowell
GL 3-1754
J-12-13-19-20

"TRAVELING?"
For complete information on any travel suggestion you see advertised anywhere, or your reservations and tickets for all airlines, ship and bus travel — at no extra charge — we are your local travel agent! COACH & FOUR TRAVEL CONSULTANTS, The Village Green, Rte. 28, Reading. REading 2-3130, MElrose 4-2662.

For Healthy Feet Wear
SOCKET-FIT-SHOES
Recommended by Leading Doctors, for Men, Women and Children at Popular Prices. Retail Store Hours: 9 - 5:30.
Evenings by Appointment
STOVER & BEAN CO.
249 Dutton St., Lowell

3¼% Per Year
New Rate on Savings
FIRST FEDERAL SAVINGS
15 Hurd St.
Kearney Sq.
Lowell

AN INVITATION AN INVITATION
INSTRUCTIONS IN THE CATHOLIC FAITH
Residents of Wilmington are cordially invited to an explanation of Catholic beliefs and practices to be given by the priests of St. Thomas.
MONDAY EVENINGS — BEGINNING JULY 8
VILLANOVA HALL — NINE O'CLOCK
AN INVITATION AN INVITATION
June 20-27-July 3-10

The Wilmington Crusader
Stanley J. Bocko, Publisher
High Street · North Billerica, Mass. · MO 3-8221
Bernie Patterson, Business Manager
GL 8-8812
Published Every Wednesday Morning By
THE BILLERICA PUBLISHING CO.
Box 506, Wilmington Post Office, Wilmington, Mass.
Mrs. Esther Moore, Editor, OL 8-3820
Mrs. Betty Downs, Correspondent, OL 8-2907

A PLACE TO GO TO

It's a rare day when we don't hear a complaint against some damage or annoyance caused by youngsters, and it is often our reaction "Was that crab ever a child?" The years have powdered our hair, but it is still easy to look back and remember some of the long lonely hours between the years of hectic play and those of hectic work. There is a time when there just isn't enough to do, it isn't normal to study all the time; to pursue organized play or hobbies, every day, every hour. There is a need in the turning of a child into an adult for some just "hanging and horsing around." Done on a street corner it usually leads to some of these pranks which in themselves aren't too serious, but can lead to trouble, and do annoy the poor elders of the town.

Keep them home? Fine in a lot of cases, impossible in others. Small crowded homes, sickness, unhappiness, many reasons to get out for the evening, beside the natural urge to get with the gang. There should be in every neighborhood, somewhere to go. Just to go, have a Coke, find the other kids, and a little something to do.

Clearly what is needed is a community center of some kind. The largest outlay would be the actual building. Equipping it would be a small matter. A fond dream in the hearts of many who have much to do with young folks is that some day some public minded citizen will leave to the town, just for such a purpose, some large, perhaps outmoded, house, or even barn, to be used for that 'place to get away to.'

DOWN, BOY!

Perhaps it's with a groan that the average householder greets the poor meter reader, "Oh no, not again!" But the reader himself is only doing a job, and from the reports we've had lately, it must be quite a job. With the completion of the installation of water meters, comes the task of reading them. Many jokes are made about the meter reader and the dog, but it isn't very funny to the men in town who have recently been bitten by dogs, especially the fellow who had a bit of difficulty in obtaining a doctor to treat a nasty bite.

The garbage and rubbish collectors, paper boys, milkmen and bakers, in fact all who call, are plagued by these "playful pups", most of whom are "perfectly harmless", in the eyes of their fond owners. Dogs are expected to be watchdogs, but a certain amount of training and restraint is needed to keep them in their proper place, which is not at the pantleg of every poor soul who has to visit the home in his performance of duty.

If the laws governing situations of this type do not have the proper teeth in them, (the harm is done before any action is taken) perhaps an additional charge plan could be worked out. If a householder knew he would be charged extra as a "dangerous call", maybe Rover would meet a rolled up newspaper oftener than he does at present.

THE PHILOSOPHY OF THE DECLARATION

The basic premise on which the Declaration of Independence rests is that men are "endowed by their Creator with certain unalienable Rights." That means that the source of rights of man is God, not government. When the state adopts measures protective of civil liberties, it does not confer rights. It merely confirms rights that belong to man as the son of God.

The Declaration of Independence states "that to secure these rights, governments are institutd among men." The preamble of the Constitution says, "We the people of the United States, in order to secure the blessings of liberty to ourselves and our posterity, do ordain and establish this Constitution."

To secure sometimes means to obtain, sometimes to safeguard. In the Declaration of Independence and in the preamble of the Constitution to secure means to safeguard, as in Shakespeare's passage "Heaven secure him!" The rights and liberties secured were those which American citizens already had. Government merely underwrote them.

Therein lies the basic difference between democratic and totalitarian governments. In fascist, communist and monarchial states, government is the source of rights: government grant rights; governments withdraw rights. In our scheme of things, the rights of man are inalienable. They come from the Creator, not from a president, a legislature or a court.

—from Justice Douglas in "An Almanac of Liberty."

ST. THOMAS' CYO WINS - LOSES IN LEAGUE TILTS

Friday night in Stoneham, St. Thomas Jr. CYO swamped the usually strong St. Patrick's team, 16-4. Phil Kavanaugh, Art Boudreau, Fred McAndrews and Joe Peters led the onslaught with several hits each. Poor receiving (catching) and mediocre pitching put St. Thomas out ahead for good in the third inning.

Sunday's game at the Town Park was a different story. Dingwell of Our Lady of Grace, Chelsea, was effective in the clutch, emerging victorious, 5-4. Several fielding errors enabled the visitors to pace ahead, 5-2 until the last of the seventh when the locals had the tying run on second base as the game ended.

St. Thomas' next game is against St. Margaret's in Burlington, on Tuesday, July 9.

St. Thomas lineup:
Palino, 3b
Cheircos, McCabe, 2b
MacDonald, ss
Peters, p
Kavanaugh, lf
McAndrews, cf
Wood, Ethier, rf
McLaughlin, c

ST. THOMAS' NEWS

There is a branch of Alcoholic Anonymous here in Wilmington. Parishioners requiring the help of AA can attend the weekly Tuesday meeting in the Methodist Church Hall.

Confessions will be heard at 4:00 and 7:30 p.m. on Thursday in preparation for First Friday. Masses are at 7 and 9 a.m. on First Friday.

Saturday at 7:45 p.m., Our Lady of Fatima Devotions.

Next Sunday is the annual collection day for the Negro and Indian Missions of the United States. Also, Communion day for the women of the parish, especially the CDA and Sodality.

Gratitude is expressed to all who prepared the chicken barbecue, to all the kind hearted folks who donated to it and to all our satisfied patrons.

Mrs. Madelyn McKie would gratefully appreciate any donations of 7" zippers to be used in making clothes for the Children's Table. If any one has any they may be deposited in the box, which will be in the rear of the church next week.

When you go on your vacation, please remember the Post Office Table. Mail a package to be sold for 75c plus postage fee to: Mrs. Beey Licari, Boutwell St., Wilmington, Mrs. Nadine Hanrahan, 216 Burlington Ave., Wilmington, Mrs. Marie Harrington, 9 Amherst Rd., Wilmington or Mrs. Dorothy Shelley, 212 Ballardvale St., No. Wilmington.

Coming, on Monday, July 8, at 9 p.m. at Villanova Hall, a Summer Series of Instructions on Catholic doctrine and practices by the priests of the parish for Wilmington residents. This is an excellent opportunity for your non-Catholic relatives or friends and our parishioners who are seeking a better knowledge of these saving truths.

Banns are called for the first time for William Cameron and Eleanor Gillis.

Prayers ars asked for Father Kelley's recovery.

SEVEN OUT OF TEN

Occasionally an insitution or an enterprise grows so swiftly that statistics concerning it become out-of date in a short time.

That has long been the case with voluntary health insurance—and it still is. A set of figures that covers the situation today is obsolete tomorrow.

A recent estimate, by the Health Insurance Council, says that seven Americans out of 10 carry the insurance, and will be paid $3 billion in claims this year. Here is the breakdown: 118 million people have hospital expense coverage; 103 million surgical expense, and 67 million have what is known as "regular" medical expense. There is also a very new form of insurance which protects against high cost, long duration illnesses of a catastrophic nature. And 10 million people now have this.

Health insurance's progress has not been limited to tremendous increases in the number of people covered. The benefits provided have also been steadily and materially increased. The policyholder has been given more and more for his dollar. One reason for that is that the business is highly competitive, with many insurance companies plus Blue Cross, Blue Shield and similar organizations all writing coverage.

The outstanding success of voluntary health insurance, in all its branches, proves that there is no need in this country for compulsory government insurance—or a state dominated medical system.

WHO SHOULD PAY?

Throughout the country, efforts are periodically made to increase the legal load limits of the huge commercial trucks. That happened this year in Texas. It caused the Austin States man to point out that according to authorities, "...a highway can be built for about $40,000 a mile for normal passenger traffic, while the same highway costs aroung $60,000 a mile for the present load limits; and would cost somewhere around $75,000 a mile to be built heavy enough for the proposed increase in the weight limit. A legitimate question for citizens, taxpayers and legislators is: "If that sort of highways are to be built, who should pay the added cost?"

That question gets more potent all the time in the light of the multi-billion dollar new federal highway program, and the ever-increasing appropriations the states are called upon to provide for both building and maintaining roads.

The principle involved is not confined to trucks and highways. Large sums must be spent, in the interest of safety, on improving control of the nation's airways. The expanded control is made necessary, in large part, by the growth of commercial air travel. It is certainly reasonable to say that the airlines should pay their fair share of the bill.

This is not a matter of penalizing the truckers or the airlines or any other enterprise. It is simply a matter of relieving the general taxpayers of some special costs which have been brought about by the transporting agencies in question.

SUDBURY ORES YIELD PRECIOUS METALS

Five of the platinum metals, platinum, palladium, rhodium, iridium and ruthenium, are recovered by International Nickel from its nickel-copper ores in the Sudbury District of Ontario. The main markets for these precious metals are in the chemical, electrical, dental and jewelry fields. Platinum also serves in other ways, such as a catalyst in producing high-octane gasoline. Palladium is extensively used for contacts in electrical apparatus.

Did You Know That the motto of the 2d Armored Cavalry Regiment is "Toujours Pret" or "Always Ready"? It's true and the 2d Armored Cavalry is now ready to accept new members who desire to help carry on its glorious traditions.

Full information on duty with this time honored unit may be obtained from any Army Recruiting Station.

LANDSCAPING
Concrete Floors and Driveways
Lots Cleared
HOT TOPPING
F. C. MEADE
Call MO 3-4143
J-26-27

TV Repairing
ESTIMATES FREE
On TV Repairs
Authorized for Jordan Marsh Service
GL 8-6597
TV-RADIO Laboratories
Lowell, Mass.

Hot Topping
● DRIVEWAYS
● SIDEWALKS
● ROADWAYS
James E. HARRINGTON
Maple St., No Billerica
CALL
MOntrose 3-8940

"BOB" EVANS
CENTRAL HOUSE
Bob's Barbecued whole chicken . . . for that midnight snack, or to bring to the outdoor movies $1.99
442 Main St., Woburn
Across from SEARS

TO HELP YOU GET MORE HEAT NEXT WINTER WITH LESS FUEL COST . . .
We'll put your oil burner and heating system in shape to operate at peak efficiency all winter. Cost is small.
24 HOUR SERVICE
INNIS and McLENNAN
BOSTON ROAD BILLERICA
PROMPT DELIVERY OF OIL
CALL MO 3-8175

DONUTS?
WE HAVE 'EM OVER 30 VARIETIES
ALL KINDS — ALL SHAPES

HOT DOGS
SANDWICHES
SOUPS
STEWS
Delicious HOT COFFEE and ICED COFFEE
TASTE RITE Donut Shop
RTE. 38 — MAIN ST. — TEWKSBURY
Open Daily 4:30 A.M. - 6:30 P.M. — Fri. 'til 9 P.M.

PAINTING and PAPERING
INSIDE and OUT
Reasonable Prices
Call MO 3-3244
J-26-J-3-10

NADEAU CEMENT PRODUCTS, INC.
67 Parkhurst Road GL 2-4041 Chelmsford
We Specialize Septic Tanks 4 Sizes
● CEMENT BLOCKS ●
The most modern, fastest cement block making machine in operation in New England.
17c Each At The Yard

Personal

I will not be responsible for my wife's Ellen debts—unless she stays tune to WCAP-Lowell-980kc
John S.

J-3

Folks — —

MAKE IT A $AVE AND $ANE 4TH

- Lowest Prices in All Departments
- Sooner or Later you $ave Money the Drive-In Way—Why Wait? IT'S YOUR MONEY!!

As Always, MABEL

MAKE IT A SPARKLING 4TH

Folks:—

The Big, Old, DRIVE-IN is **One-Stop Shopping** for all your holiday, picnic needs — — — and you save $ $ too! !

- PICNIC BEER COOLERS
- PAPER CUPS, PLATES, ETC.
- NUTS & BUTTS
- ICE CREAM
- BIGGEST ASSORTMENT OF CHIPS, POPCORN, ETC. IN TOWN
- HAMBURGER & FRANKFORT ROLLS
- NATIVE EGGS (PEE WEES FOR HARD-BOILING, ONLY 19c DOZEN)
- GLASS-WARE, BAR-WARE, ETC.

YES, and you SAVE $ $ too! !

MABEL

P.S.

Oh, yes — and those DRIVE-IN Fellers also keep a tremendous stock of BEER & ALE, etc.

MABEL

P.P.S.

Stock up early while stocks are plentiful.

MABEL

SHAMROCK DRIVE-IN

HAVING A COOK-OUT?

. . . A Wedding?

. . . A Birthday Party?

. . . A — — — (What have you?)

Why not - -

"Roll Out The Barrell?"

(IT'S TERRIFIC)

FOR DETAILS SEE

DOCTOR JOHN

Chief Diagnostician

at Doctor John's Super Bottle Clinic

(Office Hours: 9:00 A.M. TILL 11 P.M. EVERY DAY)

SHAMROCK DRIVE-IN

keep the bird baths filled as it is extremely hard for the birds to find water during a drought.

The lovely scarlet flowers of the "Beebalm" (Monarda) is an old fashioned plant and is seldom seen in our present day gardens. The whole plant is aromatic. The leaves have a minty odor. The stems are square, the leaves are dark green and the blossoms are scarlet. It is a very attractive plant and is especially loved by the humming birds and bees. "Beebalm" is very easy to grow. it will thrive in heavy, wet soil or dry sandy soil.

Many of our highways, railroad tracks and other such places are brightened when the tawny Daylillies come into bloom. They grow so fully in out of the way places that many people believe them to be native plants. They are however, natives of Japan and China. This Daylilly is a bright orange color. Some growers have produced newer shades, including pink, purple, red and lemon yellow. These are all hybrids, they bloom from June until August. Since they grow and bloom so freely their uses are many. They thrive in sunlight or shade. They may be planted anywhere and they will take care of themselves. They are also fine for cutting.

FOLKS,

THOSE DRIVE-IN FELLERS HAVE CASE BEER AS LOW AS $3, BUT THE BEER THAT MAKES THEM

Prouder - than - Proud is — —

CARDINAL

24-Pack 12-oz. Cans 369

Wilmington's New, Super, Self-Service, Package Store

SHAMROCK DRIVE-IN

MAIN STREET — WILMINGTON

OPEN EVENINGS 'til 11 PARK-IN-PEACE

P.S.

- Don't Forget The GALA ANNUAL LOBSTER COOKOUT
- Date — This Sunday, July 7th, at 1 p.m.
- Place — Town Memorial Park, Route 38
- Free Hot Dogs for the Kiddies, as usual
- Practically everybody in town will be there
- Bring your own appetite!
- Tickets available now at
  Jim's Variety Store, Shawsheen Ave.
  Tom's Tydol Station, Main Street
  Shamrock Drive-In

MABEL

SHAMROCK DRIVE-IN

BUDGET TICKLER

FOR THE 4th

HAL'S BEST

BEER

12 oz. CANS

6 FOR .90

12 FOR 1.75

24 FOR 3.40

Shamrock Drive-In

until you can arrange the bouquet.

The use of flowers in the house can be a source of satisfaction and pleasure to the grower. You may learn a great deal about combining colors indoors and out. The beauty you can create will add much to your justifiable pride in accomplishment.

There are two important steps in making bouquets last. The first step is to have good, sharp scissors and the second is to know how to cut them at the proper stage of development. Most flowers fade following pollination. They are best to cut just as they begin to mature. Plants are filled with sap in the morning, so cut those that wilt quickly at this time. Late afternoon when the stems are empty is the time for cutting flowers which have hollow stems. Gladiolus & Zinnias fall into this class All stems should be cut on a slant. The slanting bottom keeps the stems from resing on the bottom of the vase and the flowers can absorb water more easily.

In the garden cultivation is necessary, but it does not take the place of watering. It does, however, conserve the water already in the soil. After July mulching will help save labor. Use your lawn clippings. Mulching also helps to keep available nitrates in the soil. These cannot be formed in the soil at a temperature of over 115°. Under a summer sun the soil often goes over this maximum for long periods, thus starving the plants. If you cannot mulch, you must cultivate to loosen the sun baked earth so as to admit air to the roots. Plants must be allowed to breath. When watering, remember that a good soaking twice a week is better than a little sprinkling every day. Don't forget to

As My Garden Sleeps

By Mari Gold

Well, here it is July. We don't need a calendar to tell us summer is here, with all this hot, dry weather and plenty of strawberries. Even further evidence given, is the fact that the neighborhood "kids" are selling blueberries. It would seem that the berries are thriving in spite of the unfavorable weather conditions. Most gardeners have had something out of their garden, beginning with radishes, peas, bush beans and summer squash. Remove both flowers and vegetables from the garden in the morning or evening. Picking them in the heat of the day will cause rapid wilting. Pop vegetables into the refrigerator as soon as possible and place flowers in cold water immediately. Keep them in a cool place

PROGRESS IN SPITE OF PROBLEMS

John Carmical of the New York Times points out that "research and technological improvements are well on their way to providing at relatively low prices an abundance of fuel for the foreseeable future."

The geologists know that, beneath the surface of this country, there are enough solid, liquid and gaseous hydrocarbons to meet our needs for 1,000 years or more at a steadily expanding rate. The problem, Mr. Carmical says, "is to make them available at a price in keeping with the general economy."

He then cites coal as an example of notable progress in this direction. The coal industry, working with scientists, has spent huge sums in developing more efficient methods of both mining and using the fuel. One result is than an American miner can produce as much as 17 tons a day in the highly mechanized mines—as against little more than a ton in England and on the Continent. These progressive methods in American mines are a major reason for our miner's extremely high wages, fringe benefits, and working standards.

It is to the great credit of the coal industry that it is making such progress, and at such great investment cost, in the face of the fact that its profits have been dangerously low for many years—and that this question of profits is still one of its most pressing and worrisome problems.

Safety Tip: Some of the new turnpikes and freeways offer a quick way to get there, but be sure you're driving within resonable speeds. Keep an eye on that speedometer; you may be surprised at the way it creeps up when a fast, wide road streches ahead, says the AAA.

PROMPT

Electrical Service

Residential and Commercial Wiring

E. A. FRASER

master electrician

22 Tanglewood Ave.

Tewksbury

UL 1-2201

j-29-s-19-bp

9600 DOSES SALK POLIO VACCINE ADMINISTERED AT 53 CLINICS HERE

Continued from Page 1

Hall or at the schools. Doctors Gerald Fagan and Ernest MacDougall operated these clinics and were assisted by our public health nurse and the school nurse. They were ably assisted by many volunteers and other nurses that we were required to hire to handle the large number of children.

In almost every case, persons who wished to go to their family physician instead of attending clinics were able to have their wishes fulfilled, although the problem of complying with state requirements and the wishes of the individuals was difficult. All in all, we distributed vaccine to 47 physicians having their offices in 40 different towns. The reason for this number I believe is due to the fact that there is a number of new residents in the Town who have not acquired the services of local physicians.

The Polio Program, as carried out, should guarantee a very high percentage of immunity (approximately 95 percent) to those who received all three innoculations. I feel that children under 14 in the Town have for the most part almost all received at least three innoculations. In the 6 months to 1 year category, 105 children have received two shots. In the 15 to 19 age bracket, all those who are in school received their third shots, but the response for those outside the school system was disappointing. 36 pregnant women completed the series of three shots.

Commercial vaccine should be more plentiful now that the state and federal program has ended and all those who wish to receive innoculations should be able to receive them through their doctors regardless of age.

Respectfully submitted,
Patrick A. Thibeau
Agent.

TWIN PINES POWER MOWER SERVICE

Precision Grinding
Motors Serviced
Expert Service on
Locke Mowers

18 Years in Repair Business

HAND MOWERS GROUND AND ADJUSTED $3.00

67 BURLINGTON AVE.
OL 8-2731

4th House on The Right

FREE PICK UP AND DELIVERY SERVICE

FN

Tip for Summer Rememberances

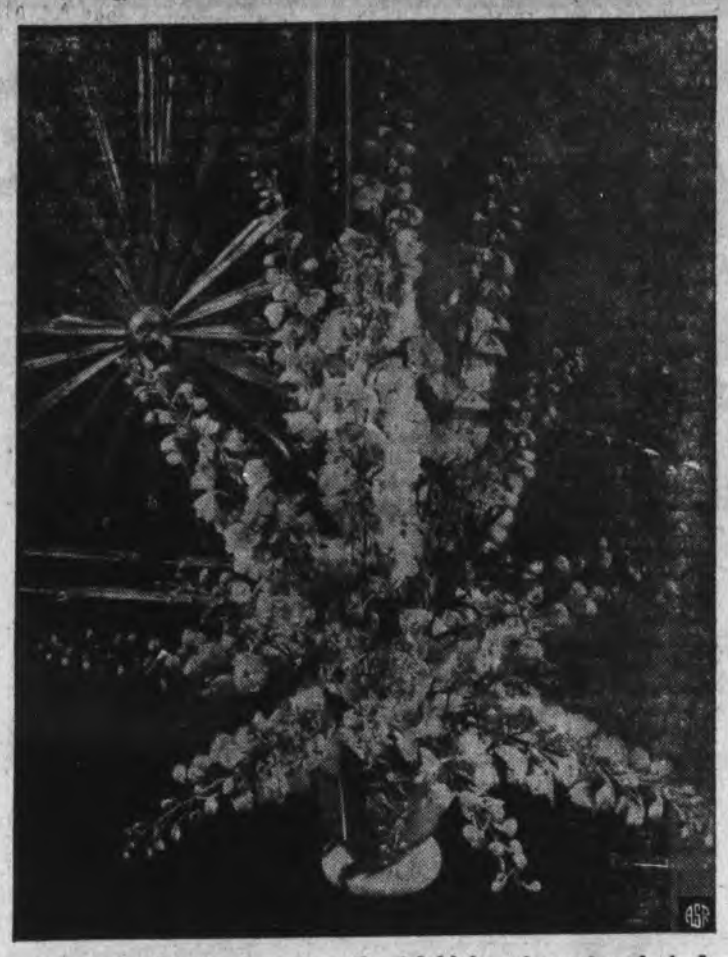

A favorite flower of summer, the delphinium, is used exclusively in this floral arrangement by Alyn Wayne, official stylist for the Florists' Telegraph Delivery Association. Inspired by another symbol of the summer season, the antique gold sunburst in the background, the FTD designer used the fresh white stalks of delphinium as rays from the pale blue delphinium at the heart of the arrangement. Crisp, newly-cut flowers have a cooling effect and are the perfect gift for sending by wire to your weekend or vacation-time hostess and to friends and business associates around the world.

How To Love God

By Rev. M. J. Huber, editor of THE LIGUORIAN

HOW CAN I prove that I love God?

That question can be answered by another question: How much will I do for God? For you love God as much as you will do for Him.

JESUS CHRIST Himself gave us this answer. "He that has my commandments and keeps them, he it is that loves me."

If we want to find out how much we love God we must not make the mistake of judging according to our feelings: how we feel about loving God. You may say that it is your inclination to be lazy in the morning—so tired—especially on Sunday morning when you are supposed to get up and go to church. "How can I be loving God when I feel like this?"

BUT FIGHT against your laziness. Get up on Sunday morning—early enough to be on time—because God is asking you to do it. Do that, and I don't care how lazy you may feel. You may have to fight against that laziness all your life. It may become worse as you grow older. But the fact is that, in spite of your laziness, you determine to get up. You choose the good thing that is to be done. You do get up, you do what God wants done—this is loving God.

You may say: "The way I feel, it seems to me that if it were not for the fear of God or a sense of responsibility, I would not practice religion at all. It's not according to my taste. My natural inclinations are directed to the pleasures of life. I like having a good time, good meals, good clothes, comfortable living. I like all the comforts of a good home. I like lots of amusement."

Well, who doesn't? But when there is a question of choosing between these things and the keeping of God's law, which do you prefer? The Law of God? Then you are doing what God wants. Can you say: "I try to be faithful to the teachings of my religion?" If you can, then you need not wonder if you are really loving God.

YOUR INCLINATIONS, your feelings, go one way, your willpower another. You are willing to do good. You love God.

God will not judge our feelings, how we feel about controlling our tempers, about telling the truth, about being kind, about being pure, about being faithful to our duties in life, about our honesty in business. But He will ask what we did about these things. How we acted. How we kept His law when we did not feel like keeping it.

NOT MANY of us are called to do great things for God—things that appear great in the eyes of the world. But to do the ordinary things and to do them well, that is what God asks of us, and for us that means loving God.

COOL COMFORT

On warm summer days a man needs a lightweight cotton shirt. This trim sport shirt by Arrow combines both comfort and smart styling. The waffle weave cotton used in the shirt is designed to make the most of the slightest breeze.

STAINLESS HYPODERMIC NEEDLES

Hypodermic needles are usually made of nickel-containing stainless steel because this alloy is rust-free and does not corrode from the liquids used for injections. The stainless steel can be drawn into the fine tubes whose diameter measures only one one-hundredth of an inch, yet retaining flexibility to prevent breakage.

MONEL SHEATHING

The steel legs of offshore oil drilling platform and radar "islands" are sheathed with Monel nickel-copper alloy to protect them from sea water corrosion. Monel sheathing has been proved to be the most practical material to protect these structures from splash corrosion—the kind most harmful to steel.

I. G. Y. NICKEL USES

During the forthcoming International Geophysical Year — July 1, 1957 to December 31, 1958 — nickel will be employed in a wide variety of ways. The metal will be used in the control equipment of rockets and satellites, in telemetering devices, and in airborne mass specrometers and other detecting devices that will furnish new information about the structure of the earth, and in particular, information on the factors that control the weather.

Hot Springs, S. D., Star: "The United States Public Health Service urges all adults, under the age of 35, or even 40, to get at least one Salk polio shot as a protection against the paralytic form of poliomyelitis."

Representative Smith of Wisconsin told the House: "No one is closer to the people in his town than the weekly newspaper editor . . . He has his ear to the ground and his hand on the pulse of public sentiment. He knows by daily personal contact what the people are thinking. As a trained newspaper man he knows how to evaluate public opinion."

Time says that the U.S. is faced with a new kind of labor shortage - not of workers but of skills. Unfilled demands for skilled workers have increased heavily.

Puerto Rico offers special tax inducement to U.S. industries - and some 450 new factories have been opened there during the past five years.

WILMINGTON
6 ROOM SINGLE
$10,500

- LARGE LIVING ROOM

Plus Game Room with Fireplace
Attached Garage
36,000 feet of good Garden Land

COUNTY REAL ESTATE CO.

329 LOWELL ST. • 99 CHURCH ST.

REALTORS

MULTIPLE LISTING SERVICE

OLiver 8-2012

INCOLOY "T"

A new high temperature nickel alloy which is expected to find wide use in highly stressed parts of jet engine combustion systems was recently announced by International Nickel. The new material, which is being marketed under the trademark Incoloy "T", is a titanium-containing nickel-iron-chromium alloy designed for use at temperatures up to 1400 degrees Fahrenheit or higher. It also may be useful in air frame parts of airplanes operating at speeds encountered in the region of the thermal barrier.

BRIGHTEST MAN-MADE LIGHT

The recently installed beacon lights on New York's Empire State Building, which are visible at 300 miles from the air and 80 miles from the ground, produce a combined total of 2,000,000,000 candlepower, representing the brightest continuous source of man-made light in the world. To give the 60-inch reflectors of the searchlights high reflectivity and protect them from tarnish and corrosion, they are plated with rhodium, one of the platinum group of precious metal.

Modernize YOUR KITCHEN & BATH

WITH JOHNS-MANVILLE

TERRAFLEX VINYL ASBESTOS
- TILE -

DO IT YOURSELF

ONLY
15½c
per 9 x 9 tile

- FIRE RESISTANT
- ACID RESISTANT
- SKID RESISTANT
- MINIMUM CARE

INNIS & McLENNAN
"THE BUILDER'S DEPT. STORE"
Open Thurs. & Friday 'til 9 P.M.
BOSTON ROAD — BILLERICA

MOntrose 3-8722

Want Ads may be placed by calling GLenview 8-8812 . . .

use the Want Ads to BUY SELL RENT HIRE

Rates available on request

* Appliances *

Magee Donnelly

POWER OIL BURNER SALES and SERVICE

PLUMBING & HEATING

Authorized Dealers of MAJOR GENERAL ELECTRIC

* Appliances *

HAVERHILL ST.
NO. READING, MASS.
Phone 4-3141 or 4-3142
Financed If Desired
Open Friday Evenings

* Automotive *

JOHNSON & SWANSON
— Automobile Painting —
Radiators
Cleaned & Repaired
. . . New Cores . . .
Body and Fender Work
736 Main St.
Winchester 6-6592

* For Sale *

A complete line of Lumber, Windows, Builder's Finish, Hardware, Plumbing and Heating . . . GROSSMAN'S
BOSTON RD., BILLERICA
GL 2-5411 or MO 3-3443

* Hardware *

WOBURN HARDWARE & PLUMBING SUPPLY CO.
Heating ● Paints
Hot Point Appliances
Youngstown Kitchens
502-508 Main St. - Woburn
WOburn 2-2300

GERMAN PEAT MOSS
$3.50 per bale

ADIRONDACK CHAIRS
$2.69

Full line of Glidden Paints

Open evenings until 9 p.m.

DUCETT'S HARDWARE
Route 3A
Burlington, Mass.

* Insurance *

JOHN F. GLEASON
- AGENCY -
UL 1-2241
General Insurance
Fire - Life - Accident
Liability - Bonds
1764 Main Street (Rt. 38)
Tewksbury

* Jewelers *

A. S. SORENSON CO., Inc.
10 Albion Street
CR 9-1120
Wakefield's Oldest and Largest
Jewelry . . . Silverware and Gift Shop
Watch and Jewelry Repairing

* Lumber *

READING LUMBER CO.
Goodall - Sanford Road
Reading RE 2-2211 - 2-2304
BUILDING MATERIALS

* Movers *

E. V. RONAYNE
FURNITURE MOVING
PACKING - CRATING
STORAGE
GOODS INSURED
39 NICHOLS ST.
Tel. OL 8-2641

SILVER LAKE
■ HARDWARE ■
DUTCH BOY PAINT
TOURAINE PAINT
WALLPAPER
91 Main St.-Wilmington
OL 8-2992

Formal Wear For Hire
- Expert Fitting -
- Latest Styles -

SILVERMAN'S
Men's Shop
394 Main St.
Woburn, Mass.
WO 2-1908

Full Line of Boy's and Men's Clothing

FN

J. & L.
LINOMART
456 Main St. - Woburn
Opp. Sears-Roebuck
Complete Line of Nationally Advertised
Floor Coverings
Rubber Tile - Asphalt
Steel and Plastic
Wall Tile
FREE ESTIMATES
CHEERFULLY GIVEN
Call WOburn 2-1819

● WANTED ●
USED CARS
and JUNK CARS
LINCOLN'S
USED CAR PARTS
Town Farm Lane
No. Billerica - MO 3-3585
Highest Prices Paid

Gifts & Greetings for You - through

WELCOME WAGON

from Your Friendly Business Neighbors and Civic and Social Welfare Leaders

PHONE OLiver 8-4839
On the occasion of:

The Birth of a Baby
Engagement
Announcements
Change of residence
Arrivals of Newcomers
(No cost or obligation)

TED'S
SEWERAGE SERVICE
CESSPOOLS - SEPTIC TANKS PUMPED OUT and INSTALLED
MOntrose 3-2517

COOMBS
FURNITURE CO.
Furniture - Rugs
- Open -
9:00 a.m. to 9:00 p.m.
50 Years in Wholesale Business
464 Middlesex Ave.
Wilmington, Mass.
TELEPHONE
OLiver 8-4511

WILMINGTON MAIL SCHEDULE

Incoming:
7:00 A.M. - 7:15 A.M. - 11:08 A.M. - 11:34 A.M. - 2:11 P.M. - 3:12 P.M.
Allow one hour for distribution.

Outgoing:
10:30 A.M. - 2:45 P.M. - 5:30 P.M., 9:30 A.M. On Legal Holidays.

Office Hours:
Week-days Lobby Open: 7:00 A.M. - to - 6:00 A.M.
Saturdays Lobby Open: 7:00 A.M. - to - 12 noon.
Federal Holidays Open: 7:00 A.M. - to - 9 A.M.
State Holidays Open: 7:00 A.M. - to - 12 Noon.

Window Service:
Week Days - 8:00 A.M. to - 5 P.M.
Saturdays - 7:00 A.M. - to 12 Noon.

Money Order Issued:
Week days - 8:00 A.M. to 5 P.M.
Saturdays - 7:00 A.M. - to 12 Noon.

General Delivery:
Week days - 8:00 A.M. to 5:00 P.M.
Saturdays - 8:00 A.M. to 12 Noon.

HOW!!?

"How," was a good Indian greeting in the old days, and doubtlessly was used in the early days of Billerica's three hundred and more years of histroy. We might consider today's greeting "How are you?" as the same greeting, translated into later America. So we'd like to begin here with both greetings: "How are you?" and "How?", and then start to answer them ourselves, if you will bear with us until it's your turn.

Most people in Billerica today feel fine except for the tax bill, for these are June days, and June days in Billerica are among the best of all, with our woods, open spaces, rivers and lakes, and a big highway to take off North or South, if we wish. School is just about over for everyone this term, and the children really appreciate Billerica, because they don't have tax bills to pay. And we've got baseball and recreation programs already started, too. So the answer to "How are you?" is "fine", and it's only the buzzing of the tax bill about to slight on us that interrupts our train of thought. "How?" did we get that way, and how are we going to pay it, and how are we going to solve the problems of town government that it represents?

No matter how you look at it, the fact is that Billerica has about the highest tax rate of any town or city in the Commonwealth of Massachusetts, and no matter how thin you slice it it's still balogna to say we haven't. It would be even higher, if just prior to the past Town Meeting our Finance Committee hadn't called together the various Heads and Chairmen, and chopped off a small hunk from the School budget and a big hunk from the Public Works budget, as those men "cooperated" to forestall a $96 tax rate which loomed. Thus we'll have to watch men and money sharply to keep the tax rate level or start it down lower, for these wants are still pressing on our town officials, from Selectmen down, especially the Selectmen. We've got to help the Selectmen say "no" by knowing when they do, and backing them, with credit to those who have said it. There is continual pressure of requests for this and that on Selectmen, at their meetings and at their homes by telephone and otherwise. "Fix our street", Get us water", "sponsor this article", "Can we get this exception", etc. That's our first answer, all that space allows now. Now it's your turn.

— CHURCHES —

St. Thomas of Villanova
Sunday:
7:00, 8:00, 9:00, 10:00, 11:00 and 12:00.
Weekdays:
7:00 and 7:30 a.m.
Holy Days:
6:00, 7:00, 8:00, 9:00 a.m and 7:45 p.m.
First Friday:
6:00, 7:00 and 7:30 a.m.
Confessions:
4:00 and 7:30-9:00 p.m.
Evenings before First Friday and Holy Days, 7:30 p.m
Baptisms:
At the rectory every Sunday at 2:00 p.m.. No appointment necessary.

ST. DOROTHY
Sunday:
St. Dorothy's Hall 8:45 and 11:00
St. Mary's: 7:00, 8:15, 9:15, 10:30 and 11:45
Weekdays:
Daily Mass is at 7:00 a.m.
Saturdays: 8:00 a.m. all at St. Mary's.
First Friday:
7:00 a.m. at St. Mary's
Holy Days:
7:00 and 8:00 a.m. at St. Dorothy's
5:45, 7:00 9:00 a.m. and 7:00 p.m. at St. Mary's
Confessions:
St. Dorothy's Hall: 3:30
St. Mary's Hall: 4:15 and 7:30
Evenings before first Friday and Holy Days: 7:30 at St. Mary's
Baptisms:
Sundays at 2:00 p.m. at he Rectory

CHURCH OF THE GOOD SHEPHERD, READING
Sunday Schedule
8:00 a. m. Holy Communion.
9:00 a. m. Family Service of Morning Prayer, Church School, Nursery through Adult.
10:00 a. m. Family Service of Morning Prayer, Church School, Nursery through grade six.
11:00 a.m. Morning Prayer and Sermon. (Holy Communion, first Sunday, all services)

Every Sunday at 6:00 p.m. the Young People's Fellowship will meet and at 8:00 p.m. Confirmation Classes will be held for adults.

Every Monday at 3:30 p.m. Confirmation Classes for young people will be conducted.

Every third Monday at 8:00 p.m. The Commission on Christian Social Responsibility will meet.

On the first Tuesday at 8:00 p.m. there will be a vestry meeting.

On the third Tuesday the Welcome Wagon New Comer's Club will meet.

On the second and fourth Wednesdays, the Golden Age Club will meet.

Every Thursday at 6:30 p. m. the boys choir will hold rehearsal and at 8:00 p.m. the senior choir will rehearse.

On the third Thursday at 8:00 p.m. the Commission on Christian Fellowship will meet.
tian Education.

Every Friday at 6:30 p.m. the Girls Choir will rehearse.

On the First Friday at 8:00 p.m. Comm. on Chris-

On the second and fourth Fridays, the Junior High Young Churchmen will meet.

On the fourth Friday, at 1:30 p.m. the Altar Guild will conduct a meeting.

FIRST BAPTIST CHURCH
Services at Grange Hall, Wildwood St.
Pastor: Eliot Castillo of Mt. Vernon St., Reading
Sunday:
Sunday Services: 10:00 a.m. Church School for all ages.
11:00 a.m. Morning Worship.
6:15 p.m. Junior and Senior High B.Y.F.
7:30 p.m. Evangelistic service.

CONGREGATIONAL CHURCH SCHEDULE
Summer worship - Sunday at 9:30 a.m.

Edward H. FILLMORE
• General Contractor •
"Our Specialty is Homes"
373 Andover Road
Billerica
MOntrose 3-2177

WILMINGTON METHODIST CHURCH
Richard E. Harding, pastor
89 Church St., OL 8-4519
Sunday:
9:15 a.m. Church School, age three through third age 3 through the fifth grade.
Morning Worship service.
11:00 a.m. Church School, grade, and sixth grade through High School.
5:00 p.m. Older Youth Forum.
7:00 p.m. Senior Youth Fellowship.
8:00 p.m. Neighborhood meetings.
Monday:
7:00 p.m. Junior High School Fellowship.
8:00 p.m. First Monday, Official Board Meeting.
Tuesday,
3:30 p.m. Brownies.
8:30 p.m. Alcoholic Anonymous Meeting.
Wednesday:
First Wednesday, 12 noon, Woman's Society of Christian Service.
Thursday:
7:00 p.m. Boy's Basketoall at Wildwood School.
8:00 p.m. Senior Choir Rehearsal.
Friday:
Last Friday, Cub Scouts in Wildwood School.
Second Friday every other month, Council of Churches Meeting.
Saturday:
First and Third Saturdays, 8 p.m. Adult Fellowship meeting.

LOWELL BUSINESS GUIDE

MORTGAGES

$53.34 MONTHLY
INCLUDING INTEREST
principal repays $2000.00 loan, consolidate bills, improve your property, loaned on 1'st and 2'nd mortgages to homeowners.
MERRIMACK VALLEY MORTGAGE SERVICE
GLenview 3-8600
Call Anytime

WHEEL ALIGNING and FRONT END SERVICE
On Cars and Trucks
L & M
—Auto Spring Service—
BRAKE SERVICE
Springs for All Makes of Cars
Springs Repaired and Reset
437 Lawrence St.
Lowell
Tel. 2-7925

AVCO TO DEVELOP NEW RADIO PACK SET FOR MARINE CORPS

A small, man-carried radio transmitter and receiver to meet new requirements for range and reliability is being developed for the Marine Corps by the Research and Advanced Development Division of Avco Manufacturing Corporation.

The set will be based on a radicall new transistorized design conceived at the division's Electronics Research Laboratory in Boston. A $769,000 Navy contract calls for a design study and development of a prototypd set.

Solid state techniques will be employed throughout the design. The latest modulation techniques and rechargeable batteries will be used.

This will be the first application of such modern techniques and components in a pack set of this size and type. Avco engineers felt this new approach was necessary to obtain the required performance, reliability and simplicity.

We have spent $62 billion on foreign aid since the end of World War II. In addition, there is a balance of $8 billion which has been authorized but not yet spent.

"Who Says You Need Costly Shots To Relieve 'Hot Flashes' And Irritation From Change-Of-Life?"

Mrs. A. M., Watonga, Okla., adds, "Middle age was torture. Had costly shots 3 times a week but got no relief. Then took Pinkham's Tablets. They brought me new happiness, comfort!"

Model Photo

Science offers women new freedom from much of the misery of change-of-life, thanks to an amazing new tablet developed *especially* to relieve these functionally-caused discomforts. Doctors reported sensational results using this remarkable home treatment alone...and no *costly injections!*

Relief for 8 out of 10 Tested!

Irritability, tortured nerves were calmed. Dizziness relieved. Awful hot flashes subsided. Here's why.

Unlike aspirin and such "general purpose" remedies, this new tablet is a unique *combination* of special medicines . . . acts directly on the *cause* of these troubles . . . works through a woman's sympathetic nervous system to relieve tense feelings and physical distress that bring unhappiness to so many. Clinical tests prove this.

Now this amazing formula is at drugstores without prescription. Ask for "Lydia Pinkham's Tablets". Don't let change-of-life rob you of joy! Get handy Pinkham's Tablets. Contain blood-building iron. See how fast you can feel your happy self again — without costly shots! (Also liquid Lydia E. Pinkham's Vegetable Compound.)

Servicemen News

BERNARD COSTELLO CHANGES ADDRESS

Pvt. Bernard E. Costello has changed his address, and we have not received his new one. If anyone knows it, would they please send it to our office so we can continue sending him the Crusader.

WILLIAM BUSINEAU LEAVES FOR JAPAN

William Busineau, son of Mr. and Mrs. Joseph Medico of Federal St., has left for a new station in Japan. He formerly was stationed at Fort Eustis, Va.

He is hopeful of being stationed near his brother, Peter C. Medico who has been in Japan for some time.

PETER MAGEE COMPLETES BASIC TRAINING

PARRIS ISLAND, S. C., (FHTNC) - Peter R. Magee, son of Mr. and Mrs. William F. Magee of 402 Chestnut St., Wilmington, completed recruit training June 20, at the Marine Corps Recruit Depot, Parris Island, S. C.

Relatives and friends of many of the new Marines were on hand to witness the graduation ceremonies.

The 12-week training schedule included drill, bayonet training, physical conditioning, parades and ceremonies, and other military subjects.

Three weeks were spent on the rifle range where the recruits fired the M-1 rifle and received instruction in basic Marine infantry weapons.

This recruit training prepares young Leathernecks for further specialized infantry training at Camp Lejeune, N. C.

HOPE DEVOTIONS AT OBLATE NOVITIATE

On Sunday afternoon, June 23, Rev. John Hynes, Provincial, Bursar of the Eastern American Province, and noted missionary, preached at the Solemn Novena services in honor of Our Lady of Hope.

The beautiful outdoor shrine is situated at the Oblate Novitiate, Chandler Street off route 38 in Tewksbury.

Devotions will continue every Sunday afternoon until August 15.

LAWRENCE CUSHING AND JOHN A RICHIE ENROLLED AT B.U.

Eight teachers, a physical education director, or trainer, a coach, and five students are enrolled in the Boston University Workshop in Athletic Training, a two-week course being conducted at the Boston University Field.

The course, under the direction of Lawrence J. Geracioti, Boston University athletic trainer and instructor in physical education at the school of education, is stressing the theory and practice of physical conditioning, strapping, bandaging and the use of protective equipment with emphasis on first aid, hygiene and safety.

Demonstrations and practice in the use of hydrotherapy (whirlpool), diathermy, infrared heat, and massage will also be included.

Attending the course are John Paul Clark, teacher, Northboro; Henry Edmund Conroy, teacher, Scituate; Lawrence Henry Cushing, director of Physical education, Wilmington Nicholas Joseph Evangelos, teacher, North Andover; Kerkor Kassabian, trainer, West Newbury; Roy C. Moore, teacher, Rockport; Carl Edmund Nelson, student at the Boston University school of education, Newton; John A Richie, coach Wilmington.

CONGREGATIONAL NEWS

Sunday morning worship at 9:30 with Kinderkirk. Mr. Donald Tibbetts will be in charge of the services during the Sundays of July.

July 3-10-17-24

SUNDAY WORSHIP AT METHODIST CHURCH

The Rev. Stanley Kenderdine, retired Methodist minister of the North Iowa Conference, will be the guest preacher at the Wilmington Methodist Church on Sunday, July 7, at 9 a.m. Mr. Kenderdine is a member of the senior choir of the local church, and resides in Wilmington with his wife. William Stickney will assist the Rev. Kenderdine in the service of worship and Richard Wilson will be guest soloist.

Families are reminded that a nursery class for small children is held during the worship in the downstairs vestry of the church each Sunday during the summer months. This class will enable many families to worship together with their older children.

OBLATE FATHERS HOLD OUTDOOR DEVOTIONS TO OUR LADY OF HOPE

The weekly outdoor services held in the summer at the Oblate Fathers Novitiate in Tewksbury in honor of Our Lady of Hope were conducted last week by Rev. Thomas Murphy, O. M. I., Provincial Director of the Association of Mary Immaculate. The members of the Association had an opportunity to hear and meet their Director, now assigned to the Oblate Provincial House, Jamaica Plain.

Services are held every Sunday at 4 p.m.

HODSON BROTHERS
PAINT SERVICE CENTER
Complete Line of . . .
★ Bay State Paints
★ Stylecraft Wallpaper
164 Haven St. — Next to P.O. — Tel REading 2-0060

SPRINGTIME—SUMMERTIME—TROUBLETIME
Cleanup Drive
CAP'N CAMP SEZ: Throw away that plunger! This works where all others fail!
CAMP instant A-C-T-I-O-N DRAIN PIPE CLEANER
with no soda lye whatsoever!
CAMP CHEMICAL CO., INC.
World's Largest Manufacturer of Sewage Chemicals
Brooklyn 15, N. Y.
Distributed by
WILMINGTON GRAIN AND BUILDING MATERIALS CO.
Wilmington Center OL 8-4741 8-3684

SPECIAL SALE
for the Summer Season
Homestead Shops offers Customized Reupholstering
Your Living Room Furniture to make it Look Better than New
● Reupholster
● Rebuild
● Restyle

SOFA - 1 CHAIR $69.50
SOFA - 2 CHAIRS $92.50
Cover Fabric Additional
5 Year Guarantee on Labor and Construction
UPHOLSTERING IS OUR BUSINESS . . . NOT A SIDELINE!
We . . .
● Tie springs fully 3 ways with Italian twine
● Replace old dowels with new and add new corner blocks
● Hand sew seams throughout the piece
● Use separate, individually made welting
● Use the new, expensive moss filling
● Make brand new cushions with Hair Flex
● Make sure the pattern matches perfectly
● Fit your cover as carefully as a tailor makes a suit
● Use only the highest quality throughout
Beautiful PILLOW-TOP OTTOMAN of Matching Cover Fabric GIVEN with every 2 pieces re-upholstered

24 MONTHS TO PAY
No payment until 30 days after delivery
YOU ARE INVITED TO VISIT OUR DAYLIGHT FACTORY
OUR SWITCHBOARD IS OPEN 'TILL 9 P.M.
Just Phone STONEHAM 6-2110 or 6-2111
● Authorized Agents of Koroseal Plastics ● Distributors of Foam Rubber
HOMESTEAD SHOPS, Inc.
Qualified Experts in Tufting and Antique Work
Office and Factory 299 MAIN ST., STONEHAM
June 19-20 to July 17-18

C. STEVENSON for FLOWERS
OLiver 8-3751
Main St.
Wilmington Center

NOTICE TO OUR WILMINGTON CUSTOMERS
Effective
JULY 1, 1957
Our Agency to receive payment of bills will be
SHOECRAFT SHOP
402 MAIN STREET, WILMINGTON
Open 7 A.M. - 6 P.M. Mon thru Thurs. and Sat.
7 A.M. - 8 P.M. Fri.
TOWN OF READING
MUNICIPAL LIGHT DEPARTMENT
J-26-J-3

"Where can I get . . . HONEST . . . RELIABLE — BONDED — RADIO OR T.V. SERVICE?
— CALL — WILMINGTON RADIO — and — T.V. SERVICE
OLiver 8-4922
84 Main Wilmington

JAMES PALMER STATIONED IN NEWPORT

James Palmer, husband of Ann Palmer of West Street in Wilmington, is presently serving a tour of duty at the Naval War College which is situated on the naval base at Newport, Rhode Island.

His new address is:

Pfc. James Palmer, 1584670
Marine Guard
Naval War College
Newport, Rhode Island

Lawn Mowers
Serviced and Sharpened
Free Pick-up and Delivery
Wilmington G&G
LAWN MOWER SERVICE
STEAM CLEANING
15 Burlington Ave.
OL 8-3513
Over The Bridge On Burlington Avenue

ST. DOROTHY'S WHIST

The regular Friday night whist party in aid of St. Dorothy's Parish Building Fund, will be held in the Hall at 8:30, July 5.

Mrs. Adeline Riley is Chairman of the party assisted by the following committee: Mrs. John Elliot, Mrs. Raymond Cormier, Mrs. John Hourihan, Mrs. Bertha Allen and Mrs. Sadie Mullen.

The prizes will be very attractive and refreshments will be served. A penny sale will follow the whist.

Forty-years ago (1917), the Marine Barracks, Quantico, Virginia was established.

Do you look the house over before you go to bed, and before you leave to go out? It's a safety practice worth while.

Ten years ago (1947), the first guided missile, Loon, to be launched from a submarine was fired by USS Cusk.

for promptness . . . CALL
JOE'S TAXI SERVICE
OLiver 8-2949
• 24 HOUR SERVICE •
J-26-S-18

DOLORES AMARO BRIDE OF GEORGE SILVA

At a beautiful Nuptial Mass, on Saturday, June 22, at ten o'clock, Miss Dolores E. Amaro, dauhter of Mr. and Mrs. John M. Amaro, Forest Street, Wilmington, was united in marriage with Mr. George J. Silva, son of Mr. and Mrs. Anthony Silva, 117 Elm Street, Cambridge.

Mrs. Edward Shelly accompanied herself on the organ as she rendered such lovely selections as Ave Marie, Oh, Sacred Heart, and Mother at Thy Feet Is Kneeling.

Escorted to the altar and given in marriage by her father, the lovely bride was attired in a stunning gown of Peau de Soire and imported Rosepoint lace featuring a Sabrina neckline, studded with seed pearls and irridescent sequins, and terminating in a chapel train. Her full French Illusion veil was held in place by a pearl and rhinestone crown. She carried a cascade of white roses and stephanotis and centered with three large white rochids.

Attending her sister as her matron of honor, Mrs. Edward S. Sadowski wore a ballerina gown of blue chiffon over taffeta, featuring a round neckline and full skirt with a matching tiara for her headpiece. Her flowers were fashioned like a fan with yellow orchids and sweatheart roses.

Miss Lorraine Silva, the bride groom's sister, and Miss Anne Frotten close friend of the bride were identically gowned in yellow chiffon over taffeta with matching tiaras and carried fans of matching orchids and sweatheart roses. Miss Patricia Bolan and Miss Marietta Lopes, close friend of the bride, wore orchid chiffon over taffeta with matching tiaras and carried fans of matching orchids and sweetheart roses.

Junior bridesmaid was Miss Diane Haley the bridegroom's niece, who wore a gown of mint green, similar to that of the bridesmaids, with matching tiara and carrying a fan of matching orchids and sweetheart roses. The bride's little cousin, Lainey Vieira, was the flower girl, wearing a similar gown of pink with a sweetheart bonnet and matching fan of yellow and pink roses.

Serving his brother as best man was Anthony Silva. The ushers included John R. Amaro, the bride's brother, Edward S. Sadowski, the bride's brother-in-law, Walter Silva and DonaldSilva brothers of the groom. Joseph Haley, the groom's nephew, served as the Junior Usher and Robert Correira, also a nephew of the groom, was the ring bearer.

At the reception held at St. Anthony's Club North Woburn, Mrs. Joseph Santos presented the Guest Book to register the many attending guests.

Assisting in the receiving line, the bride's mother was lovely wearing a light blue sheath of Peau de Soire trimmed with chantilly lace and her accessories were of irridescent sequins. An orchid corsage completed her ensemble.

The bridegroom's mother was charmingly attired in a beige lace sheath with matching accessories and an orchid corsage at her shoulder.

For her going away outfit the new Mrs. Silva chose a very smart beige linen sheath with matching beige accessories and a corsage of orchids. The young couple is presently honeymooning in Bermuda and will reside in Wilmington, after July 8.

Miss Silva is an honor graduate of the Wilmington High School and Lowell State Teachers College. She teaches the second grade in the Wildwood School in Wilmington.

Mr. Silva was graduated from Cambridge High and Latin and Boston University and is employed in the I.B.M Statistical Dept. of the Cambridge Gas and Electric Co.

Greer Co. Announces Appointment

J. W. GREER Company, Wilmington, manufacturers of continuous production machinery, announces the appointment of Thomas F. Spooner as Manager of its Bread and Cake Equipment Division. The appointment is designed to broaden the scope of GREER'S service to that segment of the baking industry.

Mr. Spooner, a graduate of Northeastern University, has been associated with the baking industry for over 10 years. He has served the GREER organization in both engineering and sales capacities. He is a member of the American Society of Bakery Engineers, a graduate of the American Institute of Baking, and Chairman of the Foreign Trade Committee of the Baking Equipment Manufacturers Association.

Active in community and social work, Mr. Spooner is a past president of the Y. M. C. A.'s, of Massachusetts and Rhode Island, and at present is Vice-President of the Woburn Association of that organization.

Little League Auxiliary To Hold Cake Sale

The Little League Auxiliary will hold a cake sale at Stevens Super Market, Main St., Silver Lake, on Saturday, July 13, at 10:00 a.m.

There will be many delicious home baked goods on sale to please the palate and to raise funds for the furthering of Little League activities.

For every billion dollars cut from the federal budget, the Tax Foundation figures, the average family of four could keep $19 which otherwise would go to Washington in taxes.

MERRI-MAC CLEANERS
Drive-In Plant 460 Main St.
Wilmington OL 8-3248
Free Pick Up and Delivery

Pony League Practice Sessions On Common

Members of the boys Pony League sponsored by the Recreation Commission are reminded that future practice sessions will be held on the Wilmington Common. All boys interested in joining this league that are between the ages of twelve and sixteen should report to Mr. Hastings. Practice sessions are held each weekday morning and arrangements are being made for out-of-town games with Reading, North Reading, Billerica, Dracut and Tewksbury.

Eighty-nine years ago (1868), the U. S. first formally observed Memorial Day.

COMMONWEALTH OF MASSACHUSETTS

Middlesex, ss.
PROBATE COURT

To **Gustave Johnson** of parts unknown.

A libel has been presented to said Court by your wife **Lenice A. Johnson** praying that a divorce from the bond of matrimony between herself and you be decreed for the cause of desertion and praying for alimony — and for custody of and allowance for minor child.

If you desire to object thereto, you or your attorney should file a written appearance in said Court at Cambridge within twenty-one days from the twenty-fifth day of November 1957, the return day of this citation.

Witness, John C. Leggatt, Esquire, First Judge of said Court, this nineteenth day of June 1957.

John J. Foley, Register.
J-3-10-17

COMMONWEALTH OF MASSACHUSETTS.

Middlesex, ss.
PROBATE COURT.

To all persons interested in the estate of **Celia C. Mitchell** late of Wilmington in said County, deceased.

A petition has been presented to said Court for probate of a certain instrument purporting to be the last will of said deceased by **Archie C. Hall** of Everett in said County, praying that he be appointed executor thereof, without giving a surety on his bond.

If you desire to object thereto you or your attorney should file a written appearance in said Court at Cambridge before ten o'clock in the forenoon on the eighteenth day of July 1957, the return day of this citation.

Witness, John C. Leggat, Esquire, First Judge of said Court, this twenty-first day of June in the year one thousand nine hundred and fifty-seven.

John J. Foley, Register.
J-26 - July 3-10

COMMONWEALTH OF MASSACHUSETTS

Middlesex, ss.
Probate Court

To **Charles William Bowman** of Wilmington in said County.

A petition has been presented to said Court by **Erdine Foster Bowman**, your wife, of said Wilmington, representing that you fail without just cause to furnish suitable support for her and praying that the Court will, — by its order, prohibit you from imposing any restraint on her personal liberty, and — make such order as it deems expedient concerning her support, and the care, custody and maintenance of your minor children.

If you desire to object thereto you or your attorney should file a written appearance in said Court at Cambridge before ten o'clock in the forenoon on the third day of July 1957, the return day of this citation.

Witness, John C. Leggat, Esquire, First Judge of said Court, this tenth day of June in the year one thousand nine hundred and fifty-seven.

John J. Foley, Register.
J-19-26-J-3

INCONEL

Inconel nickel-chromium alloys possess a favorable combination of unusually high corrosion-resistance, strenth and good workability. Although these alloys were originally developed for food processing equipment, particularly in the dairy industry, their uses have spread to the chemical, paint, pulp and paper, textile, aircraft, furnace and heat treating, and other fields.

MORTGAGEE'S SALE OF REAL ESTATE

By virtue and in execution of the Power of Sale contained in a certain mortgage given by William B. Smart and Ann M. Smart, husband and wife, as tenants by the entirety, both of Wilmington, Middlesex County, Massachusetts, to THE PROVIDENT INSTITUTION FOR SAVINGS IN THE TOWN OF BOSTON, a corporation duly organized under the laws of the Commonwealth of Massachusetts, doing business in Boston, Suffolk County, Massachusetts, dated December 30, 1955, recorded with Middlesex County North District Registry of Deeds in Book 1322, Page 227, of which mortgage the undersigned is the present holder, for breach of the conditions of the said mortgage and for the purpose of foreclosing, the same will be sold at public auction at 11:00 A.M. on Thursday, the first day of August, A. D. 1957, on the premises hereinafter described in said mortgage, all and singular the premises described in said mortgage, to wit:

"The land, with the buildings thereon, situated in Wilmington, Middlesex County, Massachusetts, being the premises shown as Lot 21 on a plan entitled, "Plan of Land in Elmwood Village, Wilmington", dated November 24, 1954, drawn by Joseph W. Gerniglia, Reg. Land Surveyor, recorded with Middlesex North District Registry of Deeds as plan No. 1 in Plan Book 86, said lot being bounded and described as follows:

NORTHEASTERLY by Catherine Avenue, one hundred fifty (150) feet;

SOUTHEASTERLY by Lot 22, as shown on said plan; one hundred sixty (160) feet;

SOUTHWESTERLY by Lot 4, on said plan, one hundred fifty (150) feet; and

NORTHWESTERLY by Lot 20, on said plan, one hundred sixty (160) feet.

Containing 24,000 square feet of land, according to said plan.

"Being the same premises conveyed to us by deed of Anthony Signore, Inc. to be recorded herewith.

"The premises are conveyed subject to a grant to the New England Tel. and Tel. Company and the Town of Reading Municipal Light Department, as set forth in instrument dated February 9, 1955, recorded with said Deeds in Book 1284, Page 414.

"Including as a part of the realty all portable or sectional buildings, heating apparatus, plumbing, ranges, mantels, storm doors and windows, oil burners, gas and oil and electric fixtures, screens, screen doors, awnings, elevators, air conditioning apparatus, and other fixtures of whatever kind and nature, on said premises, or hereafter placed thereon prior to the full payment and discharge of this mortgage, insofar as the same are or can by agreement of the parties be made a part of the realty."

Said premises will be sold subject to all unpaid taxes, outstanding tax titles, municipal liens or assessments, if any. Five hundred dollars ($500) will be required to be paid in cash or certified check by the purchaser at the time and place of sale when the other terms of sale will be made known.

THE PROVIDENT INSTITUTION FOR SAVINS IN THE TOWN OF BOSTON By George L. Wrenn, 2nd, President.
Earle C. Parks, Esq.
30 State Street
Boston, Massachusetts
Attorney for the Mortgagee
J-26-J-3-10

We'll Make Your Car Sprout Wings

You won't be able to see the winds...but when we finish that pre-vacation check up, you'll feel like you're riding on air!

1309 MAY 51

We attend to tires, battery, radiator, crankcase, spark plugs and lubrication needs. Drive up!
Frank Kirby's Shell Station
OL 8-3488
Junction of Main & Lowell Streets
Lubrication Specialists
"Service Is My Business"

INGROWN NAIL HURTING YOU?
Immediate Relief!
A few drops of OUTGRO® bring blessed relief from tormenting pain of ingrown nail. OUTGRO toughens the skin underneath the nail, allows the nail to be cut and thus prevents further pain and discomfort. OUTGRO is available at all drug counters.

ACHING MUSCLES
Relieve pains of tired, sore, aching muscles with STANBACK, tablets or powders. STANBACK acts fast to bring comforting relief . . . because the STANBACK formula combines several prescription type ingredients for fast relief of pain.

What clean, refreshing shaves you get with a
Gillette SUPER-SPEED Razor
matched to your face
$1.00 EACH
with Blue Blade Dispenser and Styrene case
LIGHT REGULAR HEAVY

Itching Torture PROMPTLY RELIEVED
A doctor's formula—soothing antiseptic Zemo—promptly relieves the itching, burning of Skin Rashes, Eczema, Psoriasis, Ringworm and Athlete's Foot. Zemo stops scratching and so aids healing of irritated skin. **zemo**

"Sweetens Whole 'Insides', Relieves Constipation —both overnight!"
Says Mrs. Milton Kistler, Wescosville, Pa.
Half-alive, headachy, when constipation sours stomach? Black-Draught* relieves constipation *overnight*. Helps sweeten sour stomach too. No harsh griping. Made from pure vegetable herbs. Brings thorough but gentle relief in morning. Life looks sunny again! Get Black-Draught today.
*In Powder or Granulated form . . . and now in new, easy-to-take Tablets, too!
CHILDREN: When constipation sours children's digestion, get Syrup of Black-Draught. They love its honey-sweet taste.

Stop pain of piles today at home —or money back!
In doctor's tests, amazing new Stainless Pazo* instantly relieved piles' torture! Gave internal and external relief! 6 medically-proved ingredients including Triolyte, relieve pain, itching *instantly!* Reduce swelling. Promote healing. You sit, walk in comfort! Only stainless pile remedy. Stainless Pazo® Suppositories or Ointment at druggists.
*Trademark of Grove Laboratories, Inc. Ointment and Suppositories.

Quick Relief of HEADACHE
Ease PAINS OF HEADACHE, NEURALGIA, NEURITIS with STANBACK TABLETS or POWDERS. STANBACK combines several medically proven pain relievers . . . The added effectiveness of these MULTIPLE ingredients brings faster, more complete relief, easing anxiety and tension usually accompanying pain.
Test STANBACK against any preparation you've ever used
Snap Back with STANBACK POWDERS
Guaranteed by Good Housekeeping

WILMINGTON MAN ELECTED OFFICER OF SCIENTIFIC GROUP

John J. O'Brien of 39 Adams St., Wilmington, was elected Chairman of the Publicity Committee of the New England Fisheries Technologists at the June meeting in the Boston City Club.

Mr. O'Brien is Supervisor of the U.S. Fish & Wildlife Service's Market News Office in Boston. He has been with this agency since its inception in 1938, except for two years with the U.S. Navy in World War II. He also spent one year at the Service's New York office, and three years in the Washington office as assistant editor of Commercial Fisheries Review, a monthly fishery magazine of world-wide scope. Mr. O'Brien has played a prominent role in deporting and analyzing trends and development in fisheries of New England.

The New England Fisheries Technologists is made up of scientists and technologists whose purpose is to aid in the development of the fisheries of New England by improved use of scientific knowledge and methods.

AIR CONDITIONING AND REFRIGERATION SERVICE
CUSHMAN ELECTRIC
VOlunteer 2-0390
MO 3-4115
FN

PETER FONI & SON NURSERIES

Evergreens
1.95 and up
1028 Main St. - Woburn
Rte. 38 ½ Mile from Wilmington Line
½ Mile off Route 128
- Evergreens
- Potted Plants
- Vegetable Plants
- Urns
- Bird Baths
- Geraniums 3 for $1.00 and up
- Garden Flowers

LAKE WHALOM PLAYHOUSE OPENING NITE

by a Viewer

Had a very new and different experience Tuesday nite, June 25. I saw a real live play at the Lake Whalom Playhouse in Fitchburg.

The Playhouse is a barn converted into a colorful picturesque theatre. The entrance, where the box office is has an interesting array of Photographs all signed by various stage and screen stars.

Mr. Guy Palmerton, owner the the playhouse presented a delightful comedy, entitled "Dear Bargarians", which starred Ruth Amos, Robert Perry, Stratton Wilding, Nancy Wilder, and Bea Shaw.

After the closing curtain, Mr. Palmerton, who is a congenial host, introduced the stars to the audience and spoke to them himself for a while. Mr. Palmerton went on to explain that he almost didn't open the playhouse this year, because the audiences were thinning out.

Honestly, if people want to do something different for a change, they all should go to the Lake Whalom Playhouse and see the fine Broadway productions presented here.

They'll really enjoy it!

Everybody Loves 20th Century
HOME STYLE BREAD
Baked Fresh
Delivered Fresh Daily

CUSHING HOSPITAL TO OPERATE BY FALL

Dr. William A. Hunter, newly appointed superintendent of Cushing Hospital, today invites elderly residents of the state to apply for admission to the country's first state-sponsored, large hospital or senior citizens, Cushing Hospital in Framingham.

Applications for admission may be addressed to Dr. William A. Hunter, superintendent, Cushing Hospital, Framingham. Anyone over the age of 65 years and ill or feeble is eligible. Cushing Hospital is for elderly persons who need medical care.

Individuals who apply for admission will receive a medical form which their physicians will fill. Persons of moderate private resources are eligible and will pay $3.25 per day, the charge for residence at state hospitals.

Admissions numbering 360 will begin in the fall. Eventually Cushing Hospital will house 2,200 persons when its 57 buildings are completely renovated for the use of senior citizens. This might be expected by January 1960.

Cushing Hospital's staff will eventually number over 1,000 with emphasis on recreational specialists. Dr. Hunter envisions an activity program from breakfast to bedtime.

Cushing Hospital will extend hospitality to senior citizens of the whole state in serving as a meeting place for golden age groups from the community.

At Cushing Hospital there is a music room, cafeteria, library, canteen, woodworking shop, a hall 46 x 85 with stage. Four printing presses left by the V. A. will provide Cushing's residents with their own newspaper. Two sewing machines form the nucleus of a dressmaking shop for the ladies.

Trained staff members will care for the first 360 residents. Personnel will keep pace in numbers as more and more elderly men and women are admitted.

Did You Know That the 2d Armored Cavalry Regiment served in the Army Occupation in Germany following both World War I and World War II? It's true and it will return to Germany again early in 1958. Direct enlistments in the unit are now offered by Army Recruiters.

SERVICE that Satisfies

for . . .
SAFE SUMMER DRIVING SEE US
ENGINE - BATTERIES - TIRES
BRAKES - LIGHTS - WHEEL BALANCE
BILL & MEL'S TEXACO SERVICE
MAIN ST. OL 8-2311 WILMINGTON

LIFE LINES

Genius:

Pablo Sarasate, the great Spanish violinist, was once asked how it felt to be a "genius." He shook his head in mock sorrow, and said, "For the last thirty-seven years, I have practiced and studied for fourteen hours a day, and now they want to call me a genius!"

God has given to each one of us some special talent: a versatile mind, a pleasing personality, a fruitful imagination, capacity for manual work - the list is endless. But one thing is sure: you have some particular talent that only you possess.

But whatever your talent is, only by hard work may it reach its fullest development, and become "genius".

The more we develop our talents by perseverance, by practice, by hard work, by prayer, the more we can accomplish. Life is empty, futile, without the assurance that we are amounting to something, doing something, accomplishing something.

True success is a combination of prayer, perseverance, purpose, and perspiration.

"God condescends to use us as his instruments", it is written.

Let us make sure that we are good instruments, sharp instruments, bright instruments, instruments through which he can work, to bring his holy purpose to man.

To be **that** is the only success; not to be that is the only failure.

You'll never see an atom, unless microscopes for more powerful than any now in existence are invented. According to U.S. News, there are about 6,000,000,000,000,000,000,000 (six sextillion) atoms in a single drop of water.

ICE CUBES, also CHARCOAL
2 - 10 - 25 lb. Bags
For your Picnic or Cookout
Tremblay's Store
1089 Main St.
Tewksbury Center
Daily till 9 P.M. and Sun. Mornings
FN

WE WOULD LIKE TO . . . KNOW YOU BETTER
WE REPAIR . . . JEWELRY
ELECTRIC RAZORS . . . FOUNTAIN PENS
BOUVIER WILMINGTON
Middlesex Ave. and Shady Lane Drive
OLiver 8-3459
New Watches
Liberal Allowance on Old Ones

"For Our Money...
IT'S THE
MIDDLESEX COUNTY NATIONAL BANK
FOR
- INSTALLMENT LOANS
- PERSONAL LOANS
- AUTOMOBILE LOANS
- HOME APPLIANCE LOANS
- HOME IMPROVEMENT LOANS

For our money it's the Middlesex County National Bank where we always find friendly financial service and where we can do ALL of our banking under one roof.

NOW OPEN IN MELROSE OUR 16th CONVENIENTLY LOCATED OFFICE

Middlesex County NATIONAL BANK
BILLERICA • CAMBRIDGE • EVERETT • LOWELL • MALDEN • MAYNARD
REDFORD • ARLINGTON • SOMERVILLE • STONEHAM • WILMINGTON
IN MASSACHUSETTS

GROSSMAN HAS ALL KINDS OF WOOD OR STEEL FENCING AT CARLOAD $AVING$
FREE! ESTIMATES ON INSTALLING ALL KINDS OF FENCES

Sturdy, protective 2" chain ink fence in 50' rolls. Protects your lawn and flowerbeds and keeps children in the yard where you can keep an eye on them. Other Sizes Available At Equally Low Prices.

WE ALSO HAVE A COMPLETE STOCK OF QUALITY TOOLS FOR QUICKER, BETTER INSTALLATION.

GROSSMAN'S
BOSTON ROAD, BILLERICA MO 3-3443 - GL 2-5411
OPEN FRIDAY NIGHT — STORE ONLY

WEST PEABODY
SPEEDWAY
Lake St. Rte. 120—off Rte. 1
AUTO RACES EVERY
SAT. NITE - 8:15 P.M.
COMING JULY 13
JOIE CHITWOOD'S
WORLD FAMOUS
HELL DRIVERS

PACKERS REPRESENT PRODUCERS

Long ago, after extensive consideration, Congress placed jurisdiction of the Packers and Stockyards Act in the Department of Agriculture. Now it is proposed that it be transferred to the Federal Trade Commission. One argument for that is that the packing business is becoming monopolistic.

The argument has been effectively answered by a Chicago producer-owned cooperative commission concern which is said to sell more livestock in that market than any other - and which certainly knows what is going on in the meat industry. It states: "Under our present system, we are witnessing the ability of small and medium-sized packers with modern, efficient plants to compete with the larger packers...Meat packing in the United States today is perhaps the only big industry in the country in which many small and medium-sized units are not only able to hold their own, but often to do better, relatively, from a profit standpoint, than most of their larger competitors."

This authority also points out that meat packing is an inseparable part of the business of agriculture: "The relationship is very real. Meat being perishable, it must be sold at prices that will keep it moving into consumption...In selling the retailer, the packer actually represents the producer, for the amount the packer can pay for livestock obviously is determined by what he, the packer, can get for the products of the livestock."

Department of Agriculture administration of the Packers and Stockyards Act has worked to the benefit of all concerned - producer, distributor, consumer.

THE BANK IN YOUR COMMUNITY

It is safe to assume we all know our community commercial bank makes loans. However, some of us have the feeling that the bank doesn't like to make loans.

As this is the principal source of income of the commercial bank in your community, it is logical to state that the bank likes to say yes to people who find the need to borrow funds.

The bank likes to put money entrusted to it, to work in all directions. Naturally, by loaning, the bank stimulates business throughout the country.

The question does the bank loan to everyone if often asked. As any one knows, the answer is no, the bank must be selective. The reason for that is the money being loaned belongs to the bank's customers, thus undue risk must be avoided. That is the basic responsibility of the bank.

The risk the bank is asked to take must be investigated. This invesitgation shows the purpose for the loan and the need.

Usually, there are two types of risks. One is the poor risk, who obviously is not deserving. However, because a person is turned down, it is not a reflection on his character, but rather the bank feels the person is already carrying a heavy financial loan and any more would result in his inability to manage it.

Then there is the good risk. The hard-working community citizen, who the bank feels can meet the obligation without undue strain.

Another question that often comes up is what is the cost of the loan and how it is determined. Loans, like any other commodity on the market, have a price. The prices, in this case, is called interest. The interest rate or price in determined by the demand.

The question of what types of loans are made in our community commercial bank has been asked many times. We can answer this by stating, generally speaking, there are five types of loans.

The first type would be the cash loan, which generally is a personal loan. The second is the installment loan, which provides money for automobiles, television sets, refrigerators, etc., and is paid in equal installments over a set period of time.

The third type is real estate and industrial loans, which provides funds to industry, and, as we noted in a previous column, insures the community opportunity to earn a living.

Agriculture loans could be the fourth type. Agriculture, like any other business, requires ready capital for their produce, just the same as a factory.

The fifth type could be described as the commodity loan, which is money to carry over seasonal commodities, such as cotton, wool and butter.

Next week, we will discuss and examine the make-up of your bank.

AAA APPROVES RECORD NUMBER OF MOTELS - 136 IN MASSACHUSETTS

Underlining its policy of service to motorists, the American Automobile Association now approves two-and-a-half-times more motels than hotels, according to Mrs. Jean O'Brien Erickson, Travel Manager for the AAA's Massachusetts Division.

"AAA approval is based on inspections made by a team of field reporters covering the highways and byways of North America," Mrs. Erickson explained. "This year the Association lists 9,364 motels as compared with 3,818 hotels, while in 1947 it listed 5,156 hotels and only 2,403 motels.

"Each year about 1,600 additional establishments meet the qualifications for approval, but an average of 900 listed accommodations are eliminated through failure to maintain their standards."

Mrs. Erickson said the United States has about 55,000 motels and 15,000 hotels. An additional 1,000 to 1,500 new motor courts are built each year. Of the entire total, AAA approves only about 16 per cent, she said.

In Massachusetts, the AAA approves 91 hotels and 136 motels. (Massachusetts has approximately 350 hotels and 425 motels.) In other new England states the Triple-A figures show: Maine - 71 hotels and 95

HEY KIDS!!
BIG BROTHER
BOB EMERY
WILL BE IN READING
TO OPEN
READING FUN DAYS

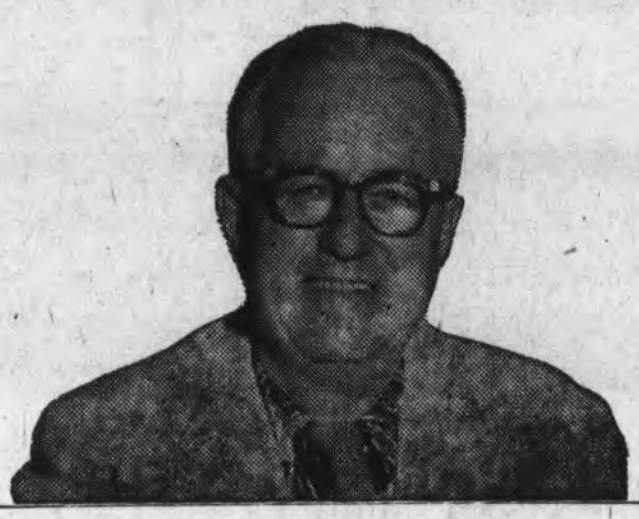

2:30 P.M., THURSDAY, JULY 11th
PARADE STARTS COR. OF HAVEN & HIGH STS.
3 DAYS OF FUN
JULY 11TH - 12TH & 13TH
THURSDAY - FRIDAY - SATURDAY
BIG PARADES
BIG PRIZES
GET YOUR ENTRY BLANKS AT
READING C of C MEMBER STORES
HEY MOM!!
WATCH FOR ANNOUNCEMENT OF B-I-G S-A-L-E-S
IN READING STORES JULY 11th - 12th & 13th

Webb Brook
Stables
Allen Rd. - Billerica
Ring & Trail Riding
Horses for Sale or Hire
Call MO 3-3332
for Information
FN

WANT ADS

WANTED
TO RENT
5 or More Room House in Billerica.
Call WOburn 2-4937.
J-26-27

WANTED
Part time job typing 3 or 4 nites a week. Call GL 8-8812 from 8 to 5 or MO 3-8231 after 5 p.m.

WANTED
BOY'S 20 inch bike. Cal MO 3-8221 or GL 8-8812

WANTED
Used cars for parts and junk. $15. minimum for complete car. Woburn Auto Parts. WOburn 2-2988. FN

HELP WANTED
Experienced stitchers on sportswear. Day or night shift. For full information call CRystal 9-3732 or after 5 p.m. OL 8-3133 or apply at K's Sportswear, 106 Albion St., Wakefield.
J-3

FOR SALE
Good used power lawn mowers traded in to us on famous TORO mowers. $15 and up. Middlesex Rentool Inc. Route 3A, Burlington 7-6021.

FOR SALE
Four section boiler, Kitchen range with oil burner. Call OL 8-2332

FOR SALE
OUTBOARD MOTOR
12 H.P. Deluxe BUCCANNEER
Used 20 Hours
New Price $369.50
Special $245.00
SILVER LAKE HARDWARE
Route 38 - Silver Lake
Wilmington
OLiver 8-2992

FOR SALE
Wilmington Gardens, 32,123 Sq. Ft. Land - Contact Mrs. Schena at OCean 3-2192 between 4 and 6 p.m.

FOR SALE
NORTH BILLERICA
New Custom Built 5 1/2 Room Ranch on 34 Rangeway Road. Dial MO 3-3958.
FN

FOR SALE
CALORIC 40" Gas and Gas Stove - New - Cheap. Call OL 8-3872, Wilmington, Mass.
J-27-J-3

FOR RENT
Two apartments with five rooms, one bath, full cellar on each side. See it at 35 Pond St., or call MO 3-8171.

TOOLS FOR RENT
Belt, orbital and disc sanders: skill and bayonet saws; small paint sprayers for home owner and boat owner use. 300 other "Do-It-Yourself" tools available. Open daily 8 a.m. to 6 p.m. Sunday 8 a.m. to 1 p.m. Middlesex Rentool Inc., Route 3A BUrlington 7-6021.

WATCH REPAIRING
Thomas Nunes, Watch Repairing. Pick-up and delivery. Work guaranteed for one year. Free estimates. Allen Rd., Billerica, MO 3-4622. FN

John's Patio Blocks
37 Lowell St.
Wilmington
OLiver 8-4724

ROY'S STORE
New Location
at
Traffic Lights
Rte. 38 Silver Lake

Ritz Beauty Shop
24 Merrimack St.
Lowell
With or Without Appts.
GLenview 3-1975

TOWN & COUNTRY
BEAUTY SALON
1098 Main St.
Tewksbury
For the Latest in
Haircuts and Styling
For Appointments
Call UL 1-7871

30% SAVINGS
American Hardware Mutual is currently paying dividends of $30.00 on every $100.00 spent on Fire Insurance premiums.
Local Representative
LEO J. McVICKER
17 Wightman Road
Wilmington
OLiver 8-4756
FN

ALL - STEEL VENETIAN BLINDS
Sizes
16" - 36" width
64" length
$2.49 each
2 for $4.95

Cannon-Neelon
23 Montvale Ave.
WO 2-2021
Paints - Wallpaper

INSTRUCTION
WORK FOR U.S. GOVT.!!
MEN - WOMEN, 18 to 50. Prepare now for coming CIVIL SERVICE EXAMS. Start as high as $340, monthly, 2½ to 5 weeks paid vacation plus 8 holidays each year. Write: Box 506, Wilmington P.O.
J-26-J-3

FOR SALE
¾ Ton Metal Trailer. Price $75.00. Call MO 3-3958.
J-4

One hundred and four years ago (1853) the first naval Arctic expedition sailed from New York in the USS ADVANCE.

The late Chief Justice Hughes said: "It requires no argument to show that the right to work for a living in the common occupations of the community is of the very essence of the personal freedom and opportunity that it was the purpose of the (Fourteenth) Amendment to secure." Associate Justice Douglas said: "The right to work, I had assumed, was the most precious liberty that man possesses . . . To work means to eat. It also means to live."

Happy Helen's
Museum—Rendezvous
Rte. 113 Pawtucket Blvd.
Lowell
5 NIGHTS
Wed. - Thurs.
Fri. - Sat. - Sun.
Continuous Entertainment
The Inimitable
Arrangements
by CHICO'S BAND
Exotic Oriental Dancer
"ZARITA"
Two Fabulous M. C.'s
MANNY DIAZ and
ED FINER
BUCKY'S QUARTET
with Tessie Simms
FOUR ECHOES
Joyce - Connie - Paul - Bill
Foods - Liquors
Facilities for Private
Parties
Dining Room or
Patty-O-Court

PINEHURST
DRIVE-IN Rte. 3A
NOW thru SAT.
"Sands of Iwo Jima"
John Wayne
— also —
"Daniel Boone Trail Blazer"
Bruce Bennet
Lon Chaney
SUN. thru TUES.
JULY 7 - 9
"Trapeze"
Burt Lancaster
Tony Curtis
Gina Lolabrigida
— also —
"Robbers Roost"
George Montgomery
WED. thru SAT.
JULY 10 - 13
"Designing Woman"
Gregory Peck
Lauren Bacall
— also —
"Thunder Over Arizona"
SHOW AT DUSK

NEW ENGINEERING MATERIAL

By inducing the free graphite in cast iron to form into spheroids instead of flakes, the strength of the iron is substantially increased and its brittleness is considerably reduced. This change, which produces ductile iron — an important new engineering material — is brought about by the addition of magnesium through a patented process developed by International Nickel.

HOME FREEZERS SHOULD BE MADE READY

How long is it since your home food freezer has been cleaned and oiled? A dusty condenser, a motor that needs oiling, a heavy blanket of ice in the food compartment, and you're all set for trouble when summer temperatures climb and peak loads of food are added for freezing.

At least once a year a home freezer should be completely defrosted and cleaned. The condenser should be brushed or blown free of accumulated lint and dust. If the motor is not sealed in, as it is in some late models, the oil cups on either end should be filled with oil. On older belt-driven types, the belt should be inspected for breaks and the tension adjusted for smooth running.

If you take care of these chores now, your freezer will enter its heavy season in tip-top condition.

In cleaning and servicing a home freezing unit, it is wise to follow the manufacturer's instructions. Much time and expense goes into the preparation of these instructions; and a high percentage of the trouble encountered with home appliances would be avoided, if the instructions were followed. To replace a lost instruction leaflet, contact a sales agent or write to the manufacturer.

A home freezer, operating normally, should run about 18 hours out of 24. A dirty condenser can cause it to run 20 hours. Add a thick coat of ice crystals to the inside of the box and running time may increase to 22 hours. Then, put in a load of warm food to be frozen, and the motor may run all 24 hours. Any further strain and the freezer is incapable of maintaining a temperature of zero. Even if the motor doesn't break down, as it well may, the quality of the food in the freezer will quickly decline as the inside temperature rises. Inefficient operation also runs up the electric bill.

Defrosting time can be shortened by using a ordinary room fan to blow warm air down into the freezer box. As soon as the ice is loosened from the walls, it should be lifted out and the compartment cleaned with soap and water.

Frozen food can be packed in cardboard cartons during the defrosting process. This can be returned to the freezer shortly after it is back in operation. However, the box should be thoroughly cooled and the freezer cycling normally at zero before the addition of any warm food for freezing.

HEALTH FOR ALL

Monkey Business:

One hundred and fifty monkeys - all sick with tuberculosis. That was Dr. Leon H. Schmidt's problem.

In his laboratory at the Christ Institute of Medical Research in Cincinnati, Ohio, he was doing research on malaria. He had been using rhesus monkeys from India to test various anti-malaria drugs. But monkeys are highly susceptible to TB. One spring morning in 1952 Dr. Schmidt was faced with the fact that he had 150 monkeys sick and dying from TB. They were, of course, useless for malaria research. So he made the most of the situation and began research on tuberculosis.

At that time a new anti-TB drug, isoniazid, had just been announced. Experiments were immediately set up to use the monkeys to test the new drug. Today the major part of the Institute's work is devoted to TB.

Right now with the aid of a Christmas Seal research grant from the National Tuberculosis Association the staff is trying to develop in monkeys a type of TB similar to that usually found in man. Ordinarily tuberculosis in monkeys is acute and swift, unlike the chronic human disease. By vaccinating his animals with BCG, Dr. Schmidt hopes to be able to study new anti-tuberculosis drugs under conditions as nearly as possible like those in man.

Valuable information on new and old anti-tuberculosis drugs has already been obtained. Special X-ray equipment patterned for work with monkeys was obtained. In learning how to manage the rhesus monkey Dr. Schmidt and his associates have become masters of an invaluable tool for the advancement of scientific knowledge.

Recently an epidemic of TB struck valuable animals in the Chicago zoo. TB specialists in the Windy City urged zoo authorities to call in Dr. Schmidt. With massive doses of isoniazid he saved the lives of many animals dear to the hearts of Chicago children.

This story is typical of medical research - usually a slow and painstaking search for knowledge, only occasionally ramatic, but always working toward better ways to protect our health.

* * * *

This column is sponsored, in the interest of better health, by:

Your local board of health, your local tuberculosis committee and Middlesex Health Association, 385 Broadway, Somerville, Mass. PR 6-3093.

$1600 FORESTRY 4-H SCHOLARSHIPS OFFERED

CHICAGO (Special) - Four high school graduates with a genuine interest in forestry and three years or more of 4-H Club work may each receive a $1600 college scholarship next fall to be applied to undergraduate work in forestry. Candidates will be recommended by the State 4-H Club office.

Offered for the first time, the scholarships are intended to help qualified 4-H'ers through four years of study. They may enroll in any accredited college or university. The only stipulation other than maintaining satisfactory scholastic progress is that the student carry a major or minor in forestry.

Donor of these valuable awards is Homelite, a division of Textron, Inc., Port Chester, New York. The funds will be administered by the National Committee on Boys and Girls Work, Chicago, in cooperation with the Extension Service. The winners will receive the award during the national 4-H Club Congress in Chicago next December.

It is likely that one candidate from each of the four Extension geographical sections will be selected for the $1600 grant. The sum will be paid at the rate of $400 per year for four years. Further information regarding application for the scholarship may be obtained from the State 4-H Club office or the county agent.

NICKEL-PLATING USES

One of the largest uses of nickel-plating is in the decorative field, where, in combination with a thin coat of chromium, its resistance to corrosion and wear gives a permanent, lustrous metallic finish. Nickel-plating is also employed extensively for electroforming, particularly in the manufacture of plastic dies, where high strength and wear-resistance are required. The corrosion-resistance and non-toxicity of nickel make it useful for plating vessels used in the food processing industry. Another important application, in which electrodeposited nickel of high hardness is utilized, is the building up of surfaces of machine parts which have either been initially overmachined or worn in service.

St. John, Kan., News: "Not only is conservation of soil mandatory today - but so is rebuilding of the soil. We have dissipated away this priceless heritage to the point that there isn't enough left to permit us the luxury of our past wasteful ways."

BACK HOE WORK
GARDEN PLOWING
HARROWING.
Call MO 3-2657
D. B. ROCHE
J-3-4-J-31-bp

MacKay & Son
Concrete Septic Tanks
Completely Installed
Dry Wells
Pump Out Service
Back Hoe for Hire
318 Shawsheen Street
Tewksbury, Mass.
UL 1-2310
J-3-4-S-18-19

Lawn Mower Sharpening
By the
Foley Electra Keen
System
Patrick J. McDonough
of
Pat's Friendly Service
490 Main St.,
Wilmington
Call Anytime
Between 6 a.m. to 9 p.m.
OL 8-8364
Free Pickup & Delivery

CATHAY GARDEN
Route 110, Lowell-Lawrence Blvd.
CHINESE-AMERICAN FOOD
DINNERS DAILY 11 a.m. to 2 a.m.
DAILY LUNCHEONS—65c up 11:30 a.m. — 2:30 p.m.
Orders Put Up to Take Out — GLenview 4-6402
J-A

BRESS 5 and 10c Store
$1.00 and up
BEACH TOYS
Balls - Pails - Shovels
Sun Glasses
Open Evenings
1055 Cambridge St.
BURLINGTON
Open Fri. & Sat. 'til 9
446 Main St.
WILMINGTON
USE OUR LAYAWAY PLAN

489 Merrimack St. — Near City Hall Square

Learn To Drive At
GL 7-7382 **CITY HALL DRIVING SCHOOL** GL 7-7382

The ultimate in bathroom luxury and convenience . . . this beautiful AMERICAN-Standard *bathroom*

LOOK how much convenience these beautiful American-Standard fixtures add to the bathroom:

The new sanitary Dentalodge lavatory is the way to ease bathroom traffic jams.

The handsomely-styled Symphony lavatory has a deep bowl and wide counters for toilet articles and shaving equipment.

The glamorous Neo-Angle bath has handy corner seats and bathing area larger than the conventional 5-foot tub.

Come in and see these fixtures soon!

FREE ESTIMATE! EASY TERMS!

DOMESTIC PLUMBING AND HEATING CO.
25 MIDDLESEX STREET, LOWELL
GLenview 3-1732

DEPENDABLE
MOVING
SAFE
STORAGE
EXPERT
PACKING
ACROSS THE STREET...
OR ACROSS THE NATION

GLenview
8-6691

McLaughlin
Mayflower Inc.
In Lowell Area
Call For Free Estimate
360 Jackson Street

In Lawrence Area
P. F. BEGLEY CO.
15 Union St.
MUrdock 2-1372

4-H TRAILBLAZERS HOLD OPEN HORSE SHOW

Wilmington's 4 - H Trailblazers held their open horse show at Jensen's Farm on Andover St., last Saturday. As usual, a good audience was on hand to cheer the young riders on in their efforts.

Mrs. Leo Dupras, leader of the group, wishes to convey its gratitude to the following: Freddie and Deb Kleynan for the use of their canteen for the day; Mrs. John Imbimbo, who headed the trophy committee; the Lions club for their generous donation of lumber for fences; Mrs. Robert Traill, Mrs. Robert McCabe and Mrs. Robert Allen for their work on the refreshment stand; Mrs. David Humphry and Mrs. Donald Allen for taking charge of the entry list, and last but not least, to Karen Walden for her excellent job as announcer. The following are also thanked for their generous donation to the trophy fund:

Bedell Brothers Ins. Agency; Wilmington Police Dept.; Wilmington Fire Dept.; Weinbergs Dept. Store; Bill and Mels Service Station; Merri-mac Cleaners; Tunneys Furniture Store; John Farley, Blacksmith; Marion Murphy's Real Estate; P M Newspaper Service; Pooles Bakery; Dr. Miriam Hosmer; Stevens Market; Webster Grain Co., and John Elias Country Store. Also Mr. and Mrs. Angelo Grassia, Mr. and Mrs. Robert Traill, Mr. and Mrs. Robert Allen, Mr. and Mrs. Lloyd Carney, Mr. and Mrs. John Imbimbo, Mr. and Mrs. Donald Allen, Mr. and Mrs. Leo Dupras and Mr. and Mrs. Charles Duffy.

The winners in the various events were as follows: in Fitting and Show, 1st prizes in the three classes were won by Sandra Dupras, Senior; Diane Mortelletti, Junior;; and Francis Mortelleti, Cloverbud.

The following are listed in order of their placing: In English Pleasure, Sandra Dupras, Mary Hartnett, Uancy Allen, Sandra Campbell; Ponies, Sandra Dupras, Lloyd Carney, Bob Allen, Donna Dupras; Ponies, Susan Howell, Arthur Robson, Judy Carney, Mike Dupras; Western Pleasure, Margaret Grassia, Mark Babbitt, Patricia Hathaway, Susan Howell; Horse, (colt), Jackie Jones; (colt), Thomas Riley, Sandra Dupras, Paul Walsh, Karen Walden; Costume, Ann Humphrey, Mary Ann Bradley, Roberta Zaccanini, Diane Mortelletti, Patricia Hathaway, Warner Allen, Elina Kemp, Maryann Burns, Mike Dupras, Douglas Slade, Jacqueline West.

Jump, Margaret Grassia, Sandra Dupras, Mary Hartnett, Patricia Hathway; Western Equitation, junior), Lloyd Carney, Patricia Hathaway, Jacqueline West, Nancy Allen; (seniors) Margaret Grassia, Mark Babbitt, Ann Humphrey, Warner Allen; Egg and Spoon, Mercedes Stow; Western Parade, Margaret Grassia, Mark Babbitt, Ann Humphrey, Warner Allen; Walk and Trot, Diane Mortelletti, Mike Dupras, Douglas Slade, Nancy Norden, Mary Ann Bradley.

English Equitation, (junior), Nancy Allen, Sandy Campbell, (senior), Warner Allen, Margaret Grassia, Mark Babbitt, Ann Humphrey; Pony Driving, Diane Mortelletti, Pat Traill, Danny Dupras; Fanny Seat, Lloyd Carney, Richard Hersom, Margaret Grassia, Mark Babbitt.

Road Hack - Sandra Dupras, Nancy Allen, Maryann Burns, Betty Larson; Pole Bending, (junior), Lloyd Carney, Gary Slade, Connie Nodren, Nancy Norden, (senior), Jimmy Ronney, Warner Allen Sandra Dupras, Margaret Grassia; Obstacle Race, Mark Babitt, Margaret Grassia, Patricia Hathaway, Connie Nodren.

NI-HARD OUTPUT GAINS

The output of Ni-Hard abrasion-resisting nickel-chromium cast irons showed an increase during 1956. Leading applications for these cast irons were grinding balls and mill liners as used by the cement and mining industries.

MONEL

Over the past half-century, the Monel family of nickel-copper alloys has come into being. The first of a series of versatile high nickel-copper alloys made its appearance on the market about 1905. Originally produced from the ore of International Nickel's Creighton Mine in the Sudbury District of Ontario, the first alloy contained about twothirds nickel and one-third copper. Its versatility has led to its use in a number of fields in engineering, industry and the arts and won for it a wide market in the chemical, marine, power, petroleum, metal pickling, household appliances, plumbing equipment, and pulp and paper industries.

Chapin Chatter

H - AWAII
A - RIZONA
P - ORTLAND
P - ARIS
Y - ONKERS

H - ORSEBACK RIDING
O - UTINGS
L - OVING
I - SLAND
D - ANCING
A - QUAPLANING
Y - ACHTING
S - WIMMING

All of us at Chapin-Nichols wish you all a wonderful time during the next two months, and hope that you can go to all these places and do all of these things and many others.

Best regards,
Paul Rimbach

Chapin-Nichols, Inc.
42 Haven Street, Reading, Mass.

PLAYGROUND PROGRAM OFF TO FLYING START

"Happy Village" (Wilmington High School Playground) is playing its way to democratic living. A peak attendance of 121 children (ages 5 through 14) found fun mornings from 9 until noon this week.

Registration day, 179 children promised that the playground will be a popular haunt for the young people for the next seven weeks.

At Town Meeting Tuesday, town government was launched, by the election and appointment of officers. The following are the officials:

Board of Selectmen, Chairman, Gary Irwin; Selectmen, Tommy Johnson, Bob Morris, Sheila Johnson and Linda Smith. Police: Chief, Allen Matthews; Officers, George Summer, Cyril Poirier, Bruce Smith, Tommy Hann, Priscilla Johnson, Firemen: Chief, Jackie Irwin, Richard Ritchie, Linda Carrasco, Stuart Ring and Carol Gingras. Doctor: Stuart Ring, Nurse: Carol Gingras, Librarian: Ann DeGregory and Paul Theriault. Newspaper: Editor-in-Chief, Richard Denault, Reporters, Albert Cuoco, Linda Maglio and Skipper Brown. Toy Keepers: Sharon Johnson, "Candy" Bridges, Michael O' Reilly and Virginia Allen. Flag Bearers: Bonnie Ramsdell Constance Bloomerth and Noreen Norris.

Rules and penalties were drawn up and voted upon. The - 'Villagers" court was established. Corners and tables for arts, crafts, music, reading and games are being arranged. These "work shops" are being named by energetic youngsters.

Thursday, Miss Irene Sharp, Crafts Supervisor presented her summer program. which was met with keen enthusiasm. The children enjoyed working on newspaper picnic mats with Miss Sharp.

Tuesday, July 2nd "Happy Village" anticipates the pleasure of hearing Mrs. Wavie Drew, Wilmington's favorite Selectwoman on the town form of government. Mrs. Drew will introduce added features this year to the miniature government in the office of town manager and a commissioner of the highways.

Wednesday, July 3rd, the playground looks forward to a Fourth of July picnic and special games.

Thursday, July fourth, there will be no play day. The playground will be closed.

Friday, July 5th, a colorful parade of gaily decorated vehicles will take place. Six prizes will be offered for the most attractive and the most original bicycle, tricycle, doll carriage or cart.

Mrs. Kenneth H. Wilson, librarian - teacher in the Howe Junior High School in Billerica, is in charge. Mrs. Wilson is assisted by Miss Joan Bennett, a senior in the Wilmington High School.

The following volunteers have done outstanding work with the children: Senior Assistant, Donna May, Junior Assistants, Helen Allen, Janet DeGregory, Donna Lautz and Gary Balser; Athletic Directors Mark Bliss and Stuart Ring.

Mrs. Wilson will try keeping the playground open from 9 to 12 and 1 to 4 for ages 5 through 14 for one week. Those who wish may bring their lunches to be enjoyed between 12 and one.

PROGRESS THROUGH RESEARCH

In 1918, the year World War I ended, the entire Canadian nickel industry produced only 45,000,000 pounds of nickel. Today, this industry produces 350,000,000 pounds of nickel annually, or well over seven times that produced in 1918. Much of this is a result of research through which new deposits of nickel have been found and more efficient methods of mining and refining have been discovered.

Wilmington Little League News

Games Last Week

Mon - Red Sox 7, Yankees 0 - Allard & McCabe, Cotter & Ring.

Tues. - Indians 2, Tigers 0 - MacMullen & Newhouse, Williamson & Farrell.

Wed. - Rainout Yankees & Tigers.

Thurs. - Indians 16, Red Sox 2 - Emery & Newhouse, Zaino & Szadis.

Fri. - Cardinals 16, Cubs 8 - Dennault & Fitzgibbons, Mills & Palino.

Sat. - Redlegs 8, Dodgers 7 - Outridge & McKelvey, O'-Leary & Sullivan.

Sat. - Giants 1, Braves 0 - Rice & Brown, Silverman & Kirby.

Team Standings

Majors:	W	L	Pct.	GBL
Tigers	7	2	.778	
Indians	6	5	.545	2
Yankees	4	6	.400	3 1/2
Red Sox	3	7	.300	4 1/2
Minors:	**W**	**L**	**Pct.**	**GBL**
Redlegs	4	1	.800	
Cardinals	3	2	.600	1
Cubs	3	2	.600	1
Braves	2	3	.400	2
Dodgers	2	3	.400	2
Giants	1	4	.200	3

Games This Week

Mon. - Indians vs. Yankees
Tues. - Tigers vs. Red Sox
Wed. - Yankees vs. Red Sox
Thurs. - No Game
Fri. - Redlegs vs. Cubs
Sat. - Dodgers vs. Braves
Sat. - Giants vs. Cardinals

Mrs. Peggy Capobianco
of the
CARLMAR BEAUTY SALON
in Wilmington Square
ANNOUNCES
... FOR YOUR CONVENIENCE ...
NEW SALON HOURS
IN EFFECT JULY 8

Miss Evelyn Langlois formerly on the teaching staff of the Lawrence Beauty Academy will be in attendance daily during the hours of 9 A.M. to 6 P.M. Monday thru Friday.

MISS LANGLOIS SPECIALIZES IN ALL TYPES OF HAIR STYLING AND HAIR COLORING.

MRS. CAPOBIANCO
WILL BE IN ATTENDANCE EVENINGS
MON. - TUES. - THURS. - FRI. 7 - 11
and SATURDAY 9 A.M. - 6 P.M.

418A MAIN STREET — OLiver 8-2698 — WILMINGTON

FOR VALUES
GALORE
SHOP
Weinberg's
OF WILMINGTON
AIR CONDITIONED
OPEN EVENINGS
AMPLE PARKING

BOB MILLER

Bob's Special
'53 OLDS SUPER 88 CONV. $1195
'56 CHEVROLET 4 DR.
'56 FORD RANCH
'50 OLDS 4 DR.
Peirce Ford Sales
Boston Rd. Billerica
MOntrose 3-3662 ● 3-3881

"PINKIE"
LONDON DRY
GIN
94.4
proof
3.59
fifth
Shamrock Drive-In
Package Store
190 MAIN STREET WILMINGTON

FLAGSTONE
NOW
All Colors 18¢ foot
Tewksbury Flagstone Center
Just Past Riverview Restaurant
ROUTE 38 MAIN ST. TEWKSBURY

Why are so many suddenly drinking this s-m-o-o-o-t-h blended whisky?

They've discovered PINKIE 86 is as mild as any whisky they've tried — and yet offers them the superb flavor of the finest, rarest whiskys, as well!

PINKIE
86 PROOF
AVAILABLE EXCLUSIVELY AT THE
SHAMROCK DRIVE-IN, MASS. ROUTE 38
WILMINGTON, MASS.
PARK-IN-PEACE OPEN EVENINGS TILL 11
Blended Whiskey - 86 Proof - 37 1-2 Percent Straight Whiskey - 6 years old - 62 1-2 Percent Grain Neutral Spirits

WILMINGTON RIDERS BRING HOME MANY RIBBONS

Many of Wilmington's young horsemen and horsewomen including a number from both 4-H groups, Vigilantes and Trailblazers, attended the Lexington Horse Show on Sunday, June 30. The youngsters participated in many events and, as usual, did Wilmington proud.

Among the winners listed were the following: Western Horsemanship, Seniors, a 1st, Robert Allen, and a 2nd, Margaret Grassia, both of the Trailblazers, and a 3rd. Mark Babbitt, of the Vigilantes; Juniors, a 1st for Susan Howell of the Vigilantes. In the paper race, Margaret Grassia took a 1st, and in English equitation, Sandra Dupras of the Trailblazers, a second. In Western stock, Mark Babbit, 1st, Margaret Grassia, 3rd, and Susan Howell, 4th. Open pony saw Sandra Dupras take a 1st, and Robert Allen a 3rd, while in the egg and spoon, Susan Howell took a 1st. In pleasure horse, Susan Howell, 1st, and Mark Babbit, a 4th, and Mark also took a 3rd in bareback and saddle race. In the flag race, Mark Babbitt a 2nd, Sandra Dupras a 3rd and Bobby Allen, 4th.

EXTENSION SUMMER WORKSHOP PROGRAM ANNOUNCED

Once again there is an opportunity to participate in the popular Middlesex County Extension Summer Workshop Program.

Activities include: furniture refinishing, chair seating, of all kinds (except natural brush) and slip covering. Bring your furniture, get instructions, and do the work in company with a group of congenial women. It is not necessary to attend every meeting or to stay all day. Come at your convenience and stay until you get the help you need. Advance registration is advisable so that we can let you know what supplies to bring with you. Check the date and place most convenient for you.

Concord - Extension Service Schoolhouse, 19 Everett St., Thursdays, weekly, beginning July 11; Sherborn, Federated Church Parish House, Rte. 27, Tuesdays, July 9 and 23, August 6 and 20; Wilmington, Silver Lake Betterment Hall, Rte. 38, Wednesdays, July 10 and 24, August 7 and 21; Billerica, St. Theresa's Church, Wednesdays, July 17 and 31, August 14 and 28.

For further information, please call OL 8-2151 or OL 8-4419.

Thirty-nine years ago (1912), naval forces were landed at Murmansk, Russia by USS OLYMPIA to take part in the Allied Drive against the Bolshevists.

Miss June Goss Weds Ralph Plumer, III

A school day romance was culminated Sunday afternoon June 23, in the marriage of Miss June Goss, daughter of Mr. and Mrs. Ulysses Goss of Eames St. and Mr. Ralph Plumer III, son of Mr. and Mrs. Ralph Plumer, Jr., of Taft Road. The ceremony took place at 2:00 o'clock at St. Thomas Church. The couple were united in wedlock

by the Reverend Father Croake, pastor of St. Thomas' Church.

The bride, who was given in marriage by her father, wore a gown of white lace and nylon and carried a bouquet of white stephanotis and baby carnations. Her finger tip veil fell from a coronet of pearls.

Her maid of honor Mrs. Janice Hutchinson wore a pink gown of lace and nylon and carried a bouquet of pink baby carnations. The two bridesmaids Miss Barbara Plumer and Miss Mary Ress wore ballerina length blue lace and nylon gowns and carried old fashioned bouquets of baby pink carnations.

Mr. Clifford Hutchinson was best man for Ralph Plumer and the ushers were the brothers of the bride, Albert and Raymond Goss.

The reception which followed the ceremony was held at Tewksbury Betterment Hall. The couple are honeymooning at Niagara Falls and upon their return will reside at Eames St.

Beginners Swimming Lessons Started

The Recreation Commission has announced that plans are now being made for the beginners swimmers lessons which will be conducted at the beach on Mondays' Wednesdays, and Friday afternoons at 2 o'clock. This program started Monday, July 1, and will continue as long as the interest lasts. In addition to this arrangements have been completed for persons interested in Tennis instruction.

Joseph Gilligan will give instructions to interested persons at the tennis courts at the High School on weekday afternoon between 1 o'clock. He has also agreed to spend one week for adults which will be announced at a later date. The adult classes will be conducted during the evenings between 6 o'clock and 8:30 p.m. Tentative plans call for the adult program to begin on July 15, and to continue until July 19.

Recreation Areas Opened

The Recreation play areas opened on schedule on Monday morning and will continue until August 19. Children between the ages of 5 to 12 may enroll at the Wildwood, High School area, or at the Silver Lake Bath House area. The programs will consist of games, art and crafts, reading, dancing, drama, musical, special events.

DUCTILE IRON

One of the latest inventions in the field of foundry products is ductile iron. This new product, which was developed by International Nickel, combines many of the process advantages of cast iron and the product advantages of steel. Industrial applications for ductile iron are many and varied and include those in the agricultural, automotive, electrical, general machinery, metal and allied industries, as well as in heat-resistant and fluid-handling uses.

FOR SALE
1949
CADILLAC
$595.00
GOOD CONDITION
RADIO & HEATER
CALL
GL 8-8812 or MO 3-8221

TELE-RADIO SERVICE CO.
PROMPT - THOROUGH - GUARANTEED
Repair All Makes of Televisions, Radios, Recorders and Phonographs
Honest Work at Fair Prices.
What's Your Problem?
CALL ANYTIME!
Wm. Hoffman
815 Woburn St. OL 8-3503 Wilmngton

KING'S CARD & GIFT SHOP
TEWKSBURY SHOPPING CENTER
TEWKSBURY, MASS.
extends a cordial welcome to all to inspect their line of greeting cards, gifts and costume jewelry - featuring cards by Hallmark, Rust Craft and Volland - Stationery, Hummel figures, candles, paper napkins, pictures, wall plaques, crystal, brass, copper, Milk glass, china, etc. - wallets, neckties,, handkerchiefs, cuff link sets, lighters and leather goods for men.
We Gift Wrap — Air Conditioned
Use our Layaway Plan
UL 1-9421
9:30 A.M. to 9:00 P.M. Mon. thru Fri.
9:30 A.M. to 6:00 P.M. Sat. Only

"Yes, Alice, they're made by Indian Head Millwork in Nashua. They call them —
"UNI-DORS"
SEE THEM AT INDIAN HEAD SHOWROOM BEFORE YOU BUY ANY DOORS . . . THEY
COME COMPLETE IN ONE UNIT
Door, Frame, Jamb, Trim, Casings,
and Hardware—Ready to Install.
All Standard Sizes and Woods. Finest Quality Materials . . . and at Factory Prices!!
BUDGET TERMS AVAILABLE
Open Daily 8 to 5:30, Saturday 'til Noon
Direct From Factory To You
INDIAN HEAD Millwork
90 East Hollis Street
Nashua, New Hampshire
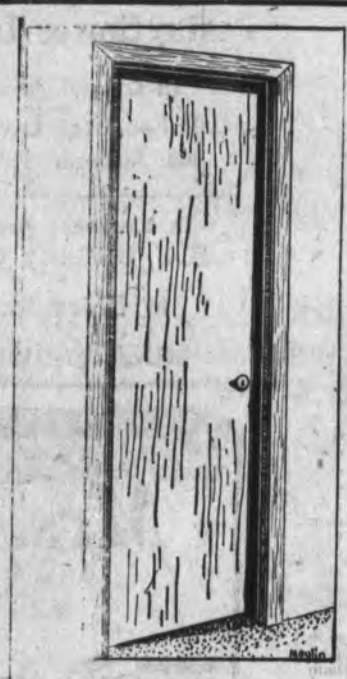
"UNI-HUNG"
REGULAR DOORS
A Complete Ready-to-Install Pre-Hung Door Unit . . . Many Styles . . .

"UNI-FOLD"
FOLDING DOORS
in Louver style or solid. Saves space. All-in-one Unit ready to install.
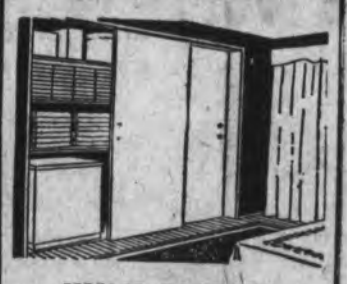
"UNI-SLIDE"
Unit Sliding Doors Completely Packaged
Manufacturers and Dealers of Quality Windows - Doors - Millwork